Complete Stock and Markets, Page 8

THE CHRONICLE-TELEGRAM

Full Leased Wire Report Of The Associated Press

THE WEATHER
Cloudy Tonight and Thursday. Warmer Tonight

VOL. 2. NO. 154 — ELYRIA, OHIO, WEDNESDAY, DECEMBER, 29 1920 — PRICE THREE CENTS

East Side Grocery Store Held Up and Robbed by Bandits

TOM MILLER COMMANDED TO THROW UP HANDS WHILE COLORED COMPANION RIFLES POCKETS AND CASH DRAWER OF OVER $200—ATTEMPT ALSO MADE TO ROB RIETH JEWELRY STORE

Another bold hold-up occurred in this city late last night when two colored men entered the grocery store operated by Tom Miller, 315 Clark street, at 10:15 o'clock and after rifling the cash register of $88.35, removed Miller's pocketbook from his clothes, containing $126 and made their escape.

One of the robbers leveled a big automatic revolver at Miller's head, while the other secured the available cash in the place, before the bold pair backed out of the store and disappeared in the darkness.

Ribbers Escape

The police were summoned to the scene of the robbery and immediately notified the New York Central Railroad employees to keep an eye out for the colored men, while the officers conducted a search in the immediate neighborhood where the crime was committed.

A few minutes later the police were informed that a suspicious appearing colored man was walking down the track from the East Side coal chute, toward the Garford Engineering Company plant and the officers headed for that vicinity but after a prolonged search, were unable to discover the whereabouts of the stranger.

The colored man observed by the operator at the coal chute, answered to the description of one of the men, as furnished by Miller, but the police are of the opinion that after robbing the store, the pair separated and later on met at some prearranged point where their presence would not excite suspicion.

It is possible that they concealed themselves in some secluded spot for some time after making their getaway and then boarded a passing train, many of which are compelled to stop at the coal chute to secure a supply of fuel.

Robbery Frustrated

That an attempt was made to burglarize the Reith Brothers Jewelry store on West Broad street, sometime last night, is apparent from the evidence uncovered by the patrolman who discovered the rear door of Dreamland theatre ajar while making his rounds.

Upon investigating further he found that a trap door leading to the Reith store also had been opened and burned matches which had been scattered on the floor near the entrance, confirms the above statement.

It is taken for granted that a lookout may have seen the patrolman and sounded a warning to his confederate who was making a survey of the situation prior to robbing the jewelry store.

STEEL TRUSTS BACKING ANTI UNION PLANS

So Says Speaker at Public Forum Meeting Last Evening — Urges Men to Fortify Themselves by Organizing

The extreme cold weather affected the attendance at the open forum at Machinists' Union hall last evening but those present were well repaid and heard some excellent talks.

F. W. Griffith, International Organizer of the Machinists' Union declared that the working men were now facing the most critical condition they have in years. The workers are really becoming better organized, and educated, and as a consequence have been able to put their side of the open shop question

(Continued on Page Eight)

URGE SPEEDING UP OF WATER WORKS JOB

Representatives of the Leupfer & Remmick company of Buffalo, in charge of the substructure work at the Elyria waterworks plant west of Lorain, met the resident contracting firm speed up the work ris Knowles Engineering company of Pittsburgh and Service Director Henry Beck, Tuesday afternoon, for the purpose of discussing the progress being made in connection with the improvements at the pumping station.

The engineering staff and Server Beck are anxious to have the contracting firm speed up the work at the waterworks station and were in quest of information as to when additional equipment would be employed in completing the work, which they are inclined to believe has been dragging along for the past few weeks.

The contractors stated that in the near future it was their intention to replace the machinery now on the job with a larger outfit which would be able to accomplish the desired results

Other delays which had been a source of worry to the engineers and Beck, were satisfactorily ironed out and in the near future it is promised that the dirt will fly on the bank of Lake Erie.

Illness and injuries which had been inflicted upon the ranks of the contracting concern's employees, was stated as the reason it was impossible to have conducted an earlier conference in this city.

RIDGEVILLE RESIDENT RUN DOWN BY TRUCK

Daniel Snitzler, 53, of Ridgeville, was taken to Memorial hospital yesterday afternoon, after being run down by a light truck when he was alighting from a green line city car at the intersection of Marseilles avenue and Cleveland street.

He was badly cut and bruised about the face and body as a result of being struck by the rapidly moving machine, which witnesses say was traveling at the rate of 40 miles an hour.

The truck is operated by the Gouetcher company of Cleveland and the driver will be summoned before the mayor to explain how the accident occurred.

QUAKE ROCKS COAST VILLAGE

WILLOWS, CAL., Dec. 29.—An earthquake so severe that it aroused all inhabitants of the town occurred here at 2:15 this morning. So far as has been reported no damake resulted.

PARLEY HALTS FIGHTING AT FIUME

Repart D'Annunzio Has Handed Over Authority to Fiume Communal Council—Powder Magazine Fired

FIUME, Dec. 29.—A conference for the purpose of arranging the final cessation of hostilities between the regular Italian forces of General Caviglia and D'Annunzio's legionaries was set for this morning. Meanwhile, all military operations have been suspended.

MILAN, ITALY, Dec. 29.—Gabriele D'Annunzio, says the Corriere Della Sera's Abbazzia correspondent today, has handed over his authority to the communal council of Fiume.

Fighting Suspended

PARIS, Dec. 29.—Fighting at Fiume between Italian government troops and Captain Gabriele D'Annunzio's legionaries has been suspended, for a time at least, it was reported here today.

A dispatch from Rome stated that delegates appointed by the mayor of Fiume met General Ferrario, in direct command of the Italian regulars, at Abbazzia yesterday, and agreed to the terms laid down for the capitulation of the city. D'Annunzio was expected to sign them this morning, and a truce was arranged until noon today.

The Duke of Aosta, cousin of King Victor Emmanuel, was said to be on his way to take part in the negotiations.

Legionaries Fire Magazine

ROME, Dec. 28.—D'Annunzian legionaries at Fiume set fire to a valley, southeast of the city last night, according to a report from Abbazzia

The explosion, which occurred toward midnight, set fire to the woods surrounding Fiume to the east, and great clouds of smoke rolled down over the city. In some quarters the belief was expressed the dispatch states, that a petroleum rennery near the powder magazine had also been set on fire.

Italian regular troops surrounding Fiume continued to advance west and north of the city yesterday, while on the eastern side, the situation was unchanged as the regular troops remain on one side of the Eneo river and the legionaries on the other and it is impossible to cross the stream because the bridges have been destroyed. The fiercest fighting occurred west of Fiume, where Alpini advancing from Castra reached the public gardens. When they had forced their way that far they found all th houss surrounding the gardens had been transformed into machine gun nests, from which a terrific fire was poured upon them.

An armored car advanced against the regulars, and inflicted heavy losses, the Alpini throwing themselves on the ground and continuing the struggle for some time. Major Dambra, in command of the Alpini, rode thruogh the gardens on horseback and rushed toward the car but was wounded twice and his horse shot dead. When the fire ceased, Major Dambara was able to struggle toward the car and upon entering it found three dead legionaries and two seriously commissioned officers.

Wounded regulars have been taken in motor lorries to Triest and Gorizia, where special hospitals were organized. The number of men being taken to these hospitals is increasing hourly and all agree in declaring that the regulars find themselves handicaped in their fight against the legionaries. They are armed only with rifles, while the D'Annunzio troops use hand grenades and machine guns, and, besides have ladi mines everywhere so that at every step the government soldiers are in danger of being blown up or killed by debris and splinters. Two houses in Fiume have already been destroyed by mines.

OFFICES ON FOURTH FLOOR OF MASONIC TEMPLE ARE MOVING

The various offices on the fourth flor of the Masonic Temple are preparing to move on account of the space having been secured by the Masonic Club for their new club rooms.

The Associated Charities will move to the fourth floor of Elyria block, and the Red Cross headquarters will take a room next to the Associated Charities The Community Service office will be moved to a room over Crandall's drug store. C. B. Minks will move his office to the third floor of Masonic Temple and Fritz Rudin will move to the third floor office of the late Justice Chamberlain.

Work on rearranging the fourth floor to accommodate the club rooms wil be begun the first week in January, and when completed will be one of the most convenient in the city.

Sheriff's Slayer to Die

MADISONVILE, Ky., Dec. 29.—Lee Ellison, negro, sentenced to death for murder of Sheriff R. Scott Hunter, Hopkins county.

Claims Deliberate Perjury Testimony In McGannon Case

SECOND DEGREE MURDER TRIAL OF CLEVELAND JURIST GOES TO JURY LATE TODAY — ARGUMENTS REQUIRE SEVERAL HOURS OF ORATORY

CLAIMS DELIBERATE PERJURY

CLEVELAND, Dec. 29—Charges of "deliberate perjury" in the second degree murder trial of Judge William H. McGannon, charged with killing Harold C. Kagy, were made by Assistant County Prosecutor Green this morning during the first part of the state's final argument to the jury.

Ready for Jury

The case will go to the jury late this afternoon. Each side has been given three hours for final arguments. Judge Maurice Berman said his charge to the jury would be brief.

When court opened today the state announced it would not call any more witnesses in rebuttal and the state began its final argument.

The state closed its case yesterday when Judge McGannon testified.

Green talked to the jury for thirty minutes. He reviewed the evidence in the case, declaring some of it refuted itself and some was physically impossible.

"There were three men present when Kagy wa shot," Green said. "The defendant has denied he was there. None of us expected him to say that he was there or that he fired the fatal shot. The defense attempted to show he was somewhere else at the time of the shooting. What is the truth? I am not going to gloss over words Somebody is lying and it is not a matter of mistake in judgment—it is deliberate perjury."

Question Character Witnesses

During his opening argument for the state, assistant prosecutor Green assailed the character of defence witnesses and referred to the stories of how Judge McGannon left his machine before the shooting as a "frameup."

"Can there be any question in your minds that there was a big man present at the shooting, and that he answers the description of the defendant in this case?" the prosecutor asked the jury.

"You have the testimony of several witnesses that the defendant was there and you have the testimony of others that the big man fired the shot.

"That big man was the man who fired the shot. He is the man who is guilty of murder."

Attorney Boyd then opened his argument for McGannon. He in his "other third man" contention when he declared there was room for an honest mistake in the identity of the man who was with Kagy and John W. Joyce at the scene of the murder

"There was some third man present, no doubt, but that some third man other than Joyce shot Kagy, depends upon witnesses whose words I would not believe if written on a certificate signed by Almighty God," Boyd said.

Direct Contradictions

Boyd branded some of the witnesses for the state as "horrible examples of the human race." He declared some of them "cover the whole range of depravity."

He declared the story told on the witness stand by Miss Mary E Neely, the states star witness, who said she saw McGannon fire the shot, was "insane."

Direct contradition in the testimony by witnesses for both sides furnished the foundation for the closing argument by attorneys for both sides.

TRAIN BANDIT KILLED BY POLICE

KANKAKEE, ILL., Dec. 29.—One of the two youthful bandits who held up the New Orleans Chicago flier on the Illinois Central railroad near here last night was killed in a battle with police and railroad detectives at Aroma Park, four miles east, early today, and the other surrendered. The youths, Jose and Jacob Scott, twins aged 24, were said to be sons of an automobile mechanic at Greenville, Ill., a few miles south of Kankakee.

A holdup of the Cincinnati Bound train on the Big Four railroad was contemplated by the two robbers, it was believed, but was prevented when the station agent at Aroma park telegraphed a warning that two men resembling the robers were in his station waiting room. Police and railroad detectives arrived as the Big Four train puled in and chased Jacob Scott through the train into a wash room firing through the walls until the robber was fatally wounded.

Only the rear pullman on the Illinois Central train was robbed, the two youths boarding the train at Gilman, Ill., a few miles south, and leaping off just as the train neared Kankakee. Several hundred dollars in cash and a few thousand dollars worth of jewelry were recovered.

No Kiwanis Club Luncheon To Be Held Somorrow

The Kiwanis club will not hold their regular weekly luncheon tomorrow noon, on account of their New Year's party on Thursday evening.

Instead they will assemble with their wives and sweethearts at Hotel Elyria, enjoy a fine dinner and dance the old year out and the New Year in. This is an annual event that is always taken advantage of by the membership, who anticipate an especially good time.

State Plans 15 Buildings

COLUMBUS, Dec 29—Pans for erection of 13 new buildings on Ohio State campus announced providing legisature appropriates necessary $3,945,000.

INVITE CHAMBERS OF COMMERCE TO NAME SPEAKERS FOR FORUM

After the speaking at the open forum meeting at Machinist's hall last night, a short debate took place, and finally a motion was made and unanimously carried instructing the secretary to try and arrange to secure a speaker from both the Elyria and Lorain Chambers of Commerce for the next meeting

So much has been said in criticism of Chambers of Commerce in general and their reputed attitude towards organized labor, that the members of the forum want to hear what they have to say and what their attitude really is. If the invitation is accepted the names of the speakers will be announced.

Community Drive Booth Is Placed In Public Park

Arrangements are going steadily forward for the Community Service campaign. This morning an election booth was hauled to a position in front of the city park, where headquarters will be established. Plans for the campaign will be made public within a day or two.

FATHER OF MRS. HENNING DIES TODAY IN LORAIN

Mrs. Charles Hennings, of Middle avenue, was called to Lorain last evening by the critical illness of her father, Peter Nuhn, of Twenty-first street, whose death occurred this morning at 8 30.

The deceased, who is 77 years old, is survived by six children, Peter, Joseph, and Mrs. Joseph Bilnsley of Lorain, Mrs Hennings of Elyria, Mrs. Thomas Lamb of Lorain and Mrs Louise Arnold of Grafton and ten grand children and one brother, Matt Nuhn, of Ridgeville.

Funeral services will be held on Friday morning at nine o'clock from St. Peters church in Ridgeville

DANCE AND DINE BUT NO WINE ORDERS FOR NEW YEAR'S EVE

The flowing bowl of punch, egg nog and Tom and Jerry that for many years occupied a prominent place at the hotels, clubs and cafes in days of yore are missing during this holiday season.

In their place there can be found nothing stronger than near beer, grape juice, or some one of the hundred or more substitutes for the cheering bowl that are now on sale.

Last year while the sale of whiskey was prohibited, those who wished to bring their own to the hotels could have it served to them but this year the lid is clamped on tight, and it is even unlawful to have a "nip on the hip."

Bearing this in mind it is expected that many Elyrians who formerly watched the old year out in revelry will spend New Year's night in reach of their own cellars, providing, of course, if their cellars are stocked up.

There will be a number of dances that evening, and the young people will dance the old year out and the new one in. As a consequence it is expected that there will be no disorder and the police will have an easy night of it.

LOCAL LIQUOR VIOLATOR HAS STORE CLOSED

Sam Nagy, Who Said He Paid $1000 For Rain Water Fined $500, Ordered to Sell Out Business — Is Persistent Law Violator

Not only was Sam Nagy of Vallon street, fined $500 and costs in police court, Tuesday afternoon, but Mayor Jones ordered him to dispose of his business in a reasonable length of time and not to engage in the soft drink trade in the future.

The mayor also threatened to close every soft drink place in Western Heights, unless the proprietors live up to the law at once

Third Arrest Here

Nagy has appeared in police court on three different occasions since prohibition became effective and each time has drawn a stiff fine for violation of the liquor law, but colored men from Oberlin and others have found little difficulty in securing raisin jack from Nagy, who has been charging them 35 cents a drink for the home made liquor.

A colored man named Blakely, whose home is in Oberlin, testified Tuesday that he and another colored man named Chambers were in the Nagy home Monday, when Officer Sweet put in an appearance and confiscated a bottle of liquor found in Nagy's possession.

Nagy claimed a stranger had just brought the raisin jack to the house in an effort to sell it, but Blakely stated that he and Chambers were about to be served with a drink when the patrolmen entred the room.

The witness against Nagy also stated that he had visited the Nagy home on numerous occasions and was always able to secure a drink, until yesterday, when Sweet's visit interrutped such a transaction.

"No Liquor at Oberlin"

Mayor Jones will visit the soft drink parlor conducted by Nagy and will then decide how much time the proprietor should be allowed in which to dispose of his stock in trade.

The police have also been instructed to trail strange colored men upon their arrival in this city and discover if possible where they attempt to secure liquor and the mayor will also take care of them if the proper evidence is secured against them.

Blakely admitted that it was impossible to secure a drink in Oberlin, but that he and his friends were always accommodated when they visited the Nagy home.

BUT FEW CASES BEING FILED AT COURT HOUSE

Court business at the court house is almost at a standstill at present, it being exceedingly quiet during holiday week. Judge Redington appears every morning to dispose of any motions, or equity cases that may be on the docket, but he has little to do.

The attorneys of the county are also rather inactive, and new cases are a rarity The new term of court will open on January 17, when it is expected that things will liven up.

LORAIN BOYS HIKE TO ELYRIA IN COLD

Twenty Lorain Y. M. C. A boys were not daunted by the cold weather yesterday, and under the leadership of F O Rudolph, their physical director, hiked to this city in the afternoon.

The boys left Lorain about noon and on the way stopped, built a fire and cooked their dinner. They then came on to this city and went to the Y. M C. A. where they enjoyed a swim in the big tank and played games in the gymnasium The return trip was made on a street car.

Cold Spell Has Eased Up a Bit

Elyrians who retired early Tuesday night, had reason to believe that the thermometers would register zero weather before morning, but when they arose and found the house warm and comfortable they knew at once that the cold spell had been broken during the night, by the wind shifting around to the south

The gas pressure which was very low yesterday morning, improved with the rising temperature and the inconvenience which was encountered during the earlier part of the day, did not reappear later on when preparations for the evening meal taxed the gas supply to the limit

Hospital Notes

Admissions: Edward Sambka, Waren street. Mrs Elizabeth Brewster of Birmingham

Water Rates Here Will be Increased Starting January 1

PRESENT RATES TO BE ALMOST DOUBLED, MINIMUM RATE BEING INCREASED FROM $2 TO $3.80 PER QUARTER — RAISE NEEDED TO BOLSTER UP SINKING FUND

As stated in the columns of the Chronicle-Telegram, recently, the water rates in this city are to be increased beginning January 1, 1921, but owing to the delay in receiving the report from the experts of the Morris Knowles Engineering Company, of Pittsburgh, concerning the proposed increases, water consumers will be given from the 17th to the 31st of January to pay the first 1921 water bills, according to Service Director Beck.

The reason for the increase in rates dates back to a former administration, when a well meaning, but not far sighted waterworks superintendent, conceived the bright idea of reducing the minimum rate from $2 to $1.50, at which figure it remained for a period of eight years, the result being that the sinking fund shows a deficit of over $200,000 in lost revenue.

Rates Held Too Low

Because former administrations were inclined to pass the buck on the subject of providing a fund to take care of the waterworks bonds which would not be due for several years the water rates were not increased until the present administration came into power.

No constructive plan had ever been given consideration for future improvements of the waterworks system, but the rapid growth enjoyed by the city, soon convinced the residents that it would require a million dollar bond issue in order to remodel and enlarge the present plant and to their credit let it be said that the bond issue was approved at the polls.

It will require about eight years under the increased revenue which will prevail under the new rate before the deficit can be wiped out but even under the increased rates the ordinary home owner is paying less for water than they did before the rates wtre lowered with such disastrous effects as far as the sinking fund was concerned.

Service Director Beck announces that the new rates becoming effective January 1st are as follows

New Water Rates

Minimum rate $3.80 for 138 cubic feet of water per quarter, or an increase of $1.30 per quarter amounting to $15.30 per year.

The first 20,000 cubic feet will be 2.75 per quarter, as compared with $1.50 at present, the second 20,000 cubic feet to cost $2.25 instead of $1.30, while the third 20,0000 cubic feet will cost the consumer $1.80 rather than $1.10 under the old system of rates.

All water over the 60,000 cubic

(Continued on Page Eight)

Lorain Official Asked to Settle; Ran Into Bridge

The county commissioners are patiently waiting word from former Service Director Timberman of Lorain as to what he proposes to do with a claim for damages made by the commissioners. Some weeks ago Timberman and acting Police Chief Walker drove an automobile against the East Erie avenue safety gates while they were down. It cost $19.10 to repair the damage, and Timberman has been asked to settle. He promised to see the commissioners yesterday, but failed to show up.

CANNON BREAKS RECORD, HOUSE PAYS TRIBUTE

WASHINGTON, Dec. 29.—The house of representatives have arranged to pause today for an hour or more in its consideration of appropriations, taxation and other governmental matters to pay tribute to its "grand old man" Uncle Joe" Cannon.

ARREST LORAIN BAKER FOR COURT CONTEMPT

Tom Bitlock, Lorain baker, was arrested last night by Deputy Sheriffs Covie and Cole, on a contempt of court warrant. Bitlock sold the Lorain Baking Co., business some time ago and agreed not to enter into business as a competitor for a period of two years.

A few weeks ago he purchased the Stephans bakery at Lorain, and opened it up for business. He has since been driving a bakery wagon in pursuit of customers, and was warned once by Deputy Cole that an injunction had been granted preventing him from doing so. He ignored the injunction and as a result is a guest of Sheriff Backus at the jail.

Train Kills Entire Family

GREENVILLE, O., Dec. 29.—Otto Culbertson, 33, Richmond Ind., his wife, and daughter Helen, six, instantly killed at Harrisville, Ind. when their auto was struck by Big Four express train

Confiscate Whiskey

IRONTON, O., Dec 29.—Sixty-two cases of whiskey valued at $10,000 found on raid on farm leased by May Orlando.

Indict Sand Dealers

NEW YORK, Dec. 29—Federal indictments charging violation of the Sherman anti-trust act were returned today against four sand concerns and eleven individuals whose activities have been scrutinized in connection with the "building trust" investigation

TAKE SAMPLES OF TONICS AND BITTERS HERE

An inspector from the state food department in this city today, securing samples of the various tonics and bitters offered for sale by the proprietors.

After the first of the year manufacturers of any such beverages must secure a permit to engage in this line of business and the state authorities are anxious to learn how many different brands of tonics and bitters are on the market.

Quite a number of the beverages which have been sold here in the past, have contained over one half of one per cent of alcohol, according to the police, but the practice has been curbed to quite an extent, following the warning issued by Mayor Jones to ex-saloonists and others engaged in dispensing soft drinks

MARRIAGE LICENSES

Louis Ruth 35, quarryman South Amherst, and Marie Fuchs 28, Amherst. Rev Egli, Amhers

Howard V. Norris, 35, farmer and Katherine Barton, 26, Wellington. Rev. Winters, Elyria.

Homer A. Pletcher, 25, clerk and Frances Geiger, 18, teacher Lorain. Rev. Goodrich, Lorain

GOOD SLEIGHING WEATHER BUT CUTTERS ARE SCARCE

In spite of the fact that there is good sleighing on the paved streets, but one cutter has been seen this year This is due to the fact that there are practically no driving or carriage horses in the city. There are plenty of draught horses, but none that are kept for buggy or sleigh work, unless the livery stables have one or two.

This condition is due entirely to the advent of the automobile, that has supplanted the horse in almost every line of work, except on the farm

Time was when with the advent of the first snow the streets would be fairly alive with cutters, and the merry jingle of chiming sleigh bells could be heard everywhere Old timers well remember the swell rig driven by Hon. Heman Ely He had a handsome pair of bays, with a large cutter with a swan like body, and a string of bells that had 'em all beat. It used to be said that this string of bells was brought to Elyria by Mr. Ely's grandfather, in one of the first loads of goods that was hauled from far away Connecticut to Elyria They were large, heavy and deep toned, being very musical to the ear. It would be interesting to know just what became of that string of bells, as they were the envy of every driver in the city.

THE CHRONICLE-TELEGRAM

Published by The Lorain County Printing and Publishing Company.
EMIL CALMAN GEN'L. MGR.
Offices, 331 Second St., Elyria, Ohio

Published every evening except Sunday. Entered as second-class matter at Elyria postoffice Act of 1879.

Price—Three cents per copy. By carrier in city 15 cents per week; $7.50 per year in advance. By mail outside of Elyria within Lorain and adjoining counties, $4.90 per year; within the State of Ohio, $5.00; elsewhere $6.00.

Members of The Associated Press, Audit Bureau of Circulation, Bureau of Advertising of the American Newspaper Publishers Association

New York Office, A. E. Clayden, Representative, 347 Fifth Ave., Chicago Office, John W. Hunter Representative, 419 Marquette Bldg.

The Associated Press is exclusively entitled to the use for republication of all news dispatches credited to it not otherwise credited in this paper, and also the local news published herein. All rights of republication of special dispatches herein also reserved.

PHONES

Circulation .... 2316 News 2318
Advertising .... 2317 Society 2319

ELYRIA, O., WEDNESDAY, DECEMBER 29, 1920

SUGGEST BRITISH EMIGRATION

That the economic conditions in England are causing Great Britain's leaders considerable anxiety is best evidenced by the recent suggestion of Britain's Prime Minister that emigration for the unemployed should be encouraged.

On the surface it would appear that the various British possessions should, at this critical period in the mother country's affairs, hold out their arms to the English unemployed, thus relieving what appears to be a deplorable situation. However, this is hardly to be expected, and in the face of the attitude of the Canadians some ten years ago, who were at that period distressed by the influx of their English cousins—and this during the days of prosperity—which assures that in the present state of affairs, even in Canada, the distress would be considerably aggravated.

It appears, from Lloyd George's proposal, that we in the United States should be thankful that despite past industrial paralysis, the idea has never even been voiced that we could not care for every resident of the United States who was willing to work, bearing out the contention of many of our prominent Senators and Congressmen that an effective check on immigration to the United States of desirable citizens of other countries at this period is not in accord with the doctrines of genuine Americanism.

OVERPRODUCTION OF BURGLARIES

The advice to increase production, so liberally handed out during the war period and immediately following its cessation has been overdone according to statistics gathered by the Burglary Underwriters' Association.

The overproduction of burglaries, bank robberies, hold-ups and pocket-picking during the year was so phenomenal that the members of the above organization have concluded that the pliers of these various occupations not only overworked themselves but that they took the advice too seriously. They conclude that these various trades were worked on a twenty-four hour basis resulting in a loss to the underwriters.

They allege that their losses are directly due to police laxity and inefficiency and further contend that to make their institutions profitable it will be necessary to make it harder to dispose of stolen goods. To close the avenues for the disposal of stolen merchandise is their aim and all other efforts to check the present crime wave are said to be futile.

NAILS AND LUMBER INSUFFICIENT

The solution of the housing problem that has faced every city in the United States during the past few years cannot be solved with nail and hammer according to Lawrence Veiller, author of "A Model Housing Law."

"The housing problem," Veiller says, "is the problem of enabling the great mass of people who want to live in decent surroundings and bring up their children under proper conditions to have such opportunity. It is also to a very large extent the problem of preventing other people from maintaining conditions which are a menace to their neighbors, to the community and to civilization."

THE GOVERNMENT IS EASY

Senator Pomerene very properly raises the question of the common honesty of a man, who, representing the United States government, purchased coal for the government at $11.00 a ton, when it was selling in the market at that time at $3.50 per ton.

He received 50c a ton as commission for performing the service.

We would not suggest the question of common honesty as involved here, but rather the question of uncommon dishonesty.

Senate investigators of the coal graft will "get to the bottom" of the scandal if they but climb high enough.

MEMORIES

X-RAYS

During the past year
$295,500,000 in taxes
Was paid by tobacco smokers.
* * * * * *
And somewhere
Babies are starving
* * * * * *
There's just one way
To minimize divorces
Make the marriage laws
A heap more strict.
I'll make a wager
That I, a married man
Can get a license—
And be wed by a clergyman
Inside of two days
I am not criticising the divorce,
I believe in it—
Believe that it should be easy
To obtain a divorce,
But I am criticising
The darn fool marriages
That are taking place daily.
The good book say,
"Whom God has joined together
Let no man put asunder"
Or words to that effect
A snapping, quarreling couple,
Never impressed anyone
As being joined of God
And the quicker they separate
The better it is
For themselves
And for their neighbors
If I were a law maker,
I'd use my efforts
In making it mighty hard
For a couple to get "spliced"
And after I'd accomplished that
I'd use the rest of 'em
In making divorces easy
* * * * * *
But I'm not a law maker
* * * * * *
Noticed
Any startling reductions
In the restaurant charges?
* * * * * *
Same here, only more so
* * * * * *
Here's another slogan,
"Not a hungry human being
In Elyria on Christmas Day"
* * * * * *
Out in Kansas,
At the County and State Fairs
Human beings are scored
And awarded prizes
* * * * * *
Must think as much of humans
As they do of their hogs
* * * * * *
I Thank You

LEFT EARFUL

Count that day lost
When falls the evening shade
Without some talk about
A Hornsby trade.

RIGHT EARFUL

Void too, that day
When rumors do not go
Hither and yon about
A deal for Groh.

VENTURES in COMMON SENSE

by Ed Howe

I have observed that The People are classified in two ways. When the statesmen and critics want to gain their consent to a big measure, they tell how noble, liberal, high-minded, patriotic, self-sacrificing, progressive and good The People are. But when the big program has been agreed upon, and money must be provided to carry it out, the tone of the statesmen and critics changes: they tell how slow, mean, narrow, sordid and unprogressive the people are. The explanation is, I think, that every man believes he belongs to the class first named and that his neighbors belong to the mean, unprogressive, narrow, stingy party. State a big compliment for the people and every man will extract his share of it, abuse the people, and every man will place the blame on his neighbors.

I can't give the man working for me as much as he thinks he is entitled to. I can only pay him what he earns, and my obligation to him is no greater than his obligation to me. I am entitled to as much credit for giving him work as he is entitled to credit for working, I am as much a working man as he is, as honest, and equally entitled to protection and respect.

We are always talking about equality and democracy. How much do we believe in it? Isn't it a fact that nearly everybody feels superior to somebody? Do you suppose for a moment that your great statesman, author, artist, or commercial chief doesn't feel superior to those who made him famous? If we really believed in democracy we would not pay a farm hand (as we used to) $30 a month and board, and a congressman $600 a month.

ON THE SPUR OF THE MOMENT

BY ROY K. MOULTON

"OUT-GARDENS MARY GARDEN."

Farrar is zippy in "Zaza,"
A rollicking role to sing;
She does it in "utter abandon,"
It's Geraldine's sauciest fling.

She doesn't find vamping "is cramping
(As writers say) to her style."
"Farrar Out-Gardened Mary Garden,"
The critic said with a smile.

Geraldine joked (on reading the line
In the light of her boudoir lamp);
"His way of saying I'm not the common
Or Garden kind of vamp."

* * *

THE JOKE BACK-FIRED.

While I was visiting a school of journalism last month a student reporter misquoted me so badly that I had to flee the town the next morning to avoid being mobbed.

The papers came out with the statement: "C. L. Edson says that he can write a better poem than Longfellow in five minutes, or Tennyson in ten minutes; that he can write a better poem than Kipling in half an hour and a better one than the book of Genesis in half a day."

I didn't say it. I was asked by a girl student to sit down to her typewriter and write a "poem" for the college daily. Five minutes later as I handed her the punk poem I laughingly apologized for it thus: "You can't expect much on such short notice. To do as good a poem as Longfellow or Tennyson would take me five or ten minutes at least. To surpass Kipling would take me all of half an hour, and I couldn't beat the Bible in less than half a day."

* * *

"All the buried cities of western Asia can be dug up now," says an antiquarian, "owing to the collapse of the Ottoman Empire. The task rests with America," he added, "because no other country has the available funds."

In other words, if any digging up is done America as usual will be called upon to dig.

* * *

A BIRD IN THE HAND.

Mable Mott announces that she has broken her engagement with the oil magnate and is now going with a coffee drummer. She kept waiting for the magnate to come in with a well, but as far as he ever got was to sell her some stock. Mable finally got her money back for this aforesaid stock, and then she showed this oil magnate the stony face of an Egyptian Sphinx. He tried to come back with a wrist watch, but Mable coldly declined the gift, and intimated that her affections had already moved. The coffee drummer gets two hundred dollars a month, besides what he can snag out of his expense money. Mable says two hundred dollars a month in hand looks better to her than a whole oil field, lost in the bush.—Lamar (Mo.) Democrat.

* * *

"Made from pure milk from contented cows." Thank heaven that there are some critters in America that are still contented!

* * *

CITY AND COUNTRY HUMOR.

A city man's simile was. "I've no more privacy than a goldfish." It is dead on the country man's ear because he has no fish globes. Here is a country man's simile. "A man ought to be proud, but there's no use of getting all swelled up like a poisoned pup."

Sense and Nonsense

Prepared

Master—My mother in law is coming for a long visit tomorrow. Here is a list of her favorite dishes.

Cook—Yes sir.

Master—Well, the first time you give her one of these you'll get a week's notice.—Pearson's Weekly.

Small-Town Diversion

"Are there no forward-looking people in this town?" asked the stranger with a hat slop.

"Yep," replied the village postmaster. "I guess we've got a dozen or so."

"Where are they to be found?"

"They are down at the depot right now waitin' for th' 4 10 accommodation to roll in."—Birmingham Age-Herald.

A Hay Fever Victim

Movie Magnate—Such realistic tears! Such genuine emotion! We must raise Miss Filmstar's salary at least one hundred a month.

Callous Director—And while you're on the subject why not slip a ten spot to the property man who slipped the ragweed into the foliage just before her big scene?—Film Fun.

Father Wise

Bobby—My father must have been up to all sorts of mischief when he was a boy.

Johnny—Why?

Bobby—'Cos he knows exactly what questions to ask me when he wants to know what I've been doing.—Cincinnati Enquirer.

There are 20,350 tractors on Michigan farms or about one for every ten farms in the state.

A world's industrial exhibition will be held in London, May to October, 1922.

Thirty Years Ago

E. F. Smith, familiarly known as "Jerry" was presented with a silver cornet by members of the Maccabee band, of which he was leader. The presentation was made by H. N. Parker at the home of Dan Eason.

West Side Athletic Club formed with a gymnasium on West street. H. James was the instructor and two classes were taking lessons.

A number of cases of typhoid fever in town caused the authorities to warn the people to have their wells examined for bacilli.

The Salvation Army was holding meetings in G. A. R. hall with Captain Alice Aldred in charge. Several conversions had been made, and the hall was crowded nightly.

Elyria churches were preparing to repeat their Christmas music on New Year's day. The First Congregational church had a number of Oberlin singers in the choir.

Lorain County Democrats were preparing to celebrate Jackson day January 8th. Hon. James Seward, of Mansfield, was to be the speaker of the day.

DINNER STORIES

Two negroes were enjoying a respite during the noon hour from their hot task of carrying freight

on a hot day.

"Good Lawd, man," sighed one, "I sho wish I wus up in the cool mountain where der wuz a lake of watah, and I had lots of money and nuffin' to do 'cept eat ice cream, fish and swim aroun' an' keep cool all de time."

"An' ef you owned dat place would you invite me to come up and laze aroun' wif you?" the other asked.

"'Cain't say as how I would."

"But ef you jess had a cool lake, couldn't I all come up and swim in it?"

"I ain't sayin' I would."

"But sposin' you all jes' had a lot of ice cream, wouldn't you give me a bite?"

"Say, look heah, man," came the sharp retort, "if you all is too darn lazy to do yer own wishin' foah all dem things, and dem coolin' stimulants, jess set heah an' wilt."

Father and mother were having a little chat before retiring for the night. The future of their little ones was the interesting topic of their conversation.

"Then, what about Harold?" said the father presently.

"Ah, Harold," sighed the mother, a shadow crossing her face. "I sometimes wonder what will become of Harold! He seems to take a fiendish delight in hurting his brothers and sisters."

"Is that so?" said the father promptly. "Then we had better make him a dentist."

OPEN SALOONS IN WISCONSIN CITY, RAIDED

Forty - Eight Armed Dry Agents Going to Aid Fifty Other Officers in Cleaning Up Hurley, Wis.

HURLEY, Wis., Dec 29—More than half a hundred federal prohibition agents from Chicago surprised the thirty-five open saloons in Hurley this forenoon, making many arrests and seizing quantities of liquors of all sorts. The federal agents were armed, but not a shot was fired during the first hour of operations.

The raid followed a wild night at Hurley, during which liquor was sold at bargain rates, ranging from thirty-five cents for moonshine whiskey, to seventy-five cents for well known brands. Among the arrests were lumber jacks too paralyzed from liquor to realize what was happening.

Ask Re-enforcements

CHICAGO, Dec. 29—Forty-eight armed prohibition agents headed by Joseph Callahan, chief of staff of Major Dalrymple in his Iron River, Mich., raid last spring, were enroute to Hurley this morning, to clear the town of alleged bootleggers. The party carried thirty-eight warrants, with instructions to arrest every man named.

The town of Hurley is said to be one of the wide open spots in the north woods. It is a logging camp and said to be the seat of extensive moonshining operations.

The armed force left Chicago headquarters late yesterday and was expected to arrive in Hurley about noon today.

It was in the Hurley neighborhood that John C. Hiapusi, an alleged whiskey runner, was killed by L. G. Grove, prohibition agent for upper Michigan, for whom Wisconsin authorities are now seeking to extradite for trail Grove made the complaints that caused Major Dalrymple, former prohibition enforcement agent, for the central states, to lead his expedition to Iron River.

More Dry Raids

TOLEDO, Dec 29—Prohibition agents may be assigned to attend high school and other fraternity dances to enforce the dry regulations, following complaints that some recent hops were liquor festivals.

Complaint has been made of one younger set dance given in the exclusive Woman's building on Cherry street. It is declared chaperons left this dance because the drinking became so genral.

Prohibition agents are investigating.

AKRON, Dec 29—County officers working under direction of Prosecutor C. G. Roetzel in a cleanup of "speakeasies" today expected to make more arrests on warants already sworn out. Thirty-four bartenders and owners of cafes were caught in yesterday's roundup.

The prosecutor and his assistants have been gathering evidence of illegal liquor selling for over a month. They claim to have filed information in 60 cases. In many cases the officers say they found liquor behind bars without any pretense of cover.

114 Eggs A Day Now Instead Of 25 A Day

This Means About $126 Extra Income Per Month for Mrs. Ropp.

"I have 200 hens, including late pullets not old enough to lay, and had been getting 25 to 30 eggs a day. Then I tried Don Sung and am now getting 107 to 114 eggs a day."—Mrs. Essie B. Ropp, R. R. 2, Lurles, Ind.

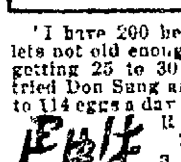

This increase of 7 dozen a day in the middle of winter, at 60c a dozen, makes $126 extra income per month. Don Sung for her 200 hens cost about $2.50. It paid her, and we guarantee it will pay you.

Give your hens Don Sung and watch results for one month. If you don't find that it pays for itself and pays you a good profit besides, simply tell us and your money will be cheerfully refunded.

Don Sung is a scientific tonic and conditioner. It is easily given in the feed, improves the hen's health and makes her stronger and more active. It tones up the egg-laying organs and gets the eggs no matter how cold or wet the weather.

You can obtain Don Sung from your druggist or poultry remedy dealer or send $1.04 (includes war tax) for a package by mail. Burrell Dugger Co., 214 Columbia Bldg., Indianapolis, Ind.

DON SUNG

BRIEFS

Inventors in Riga have devised machinery for stamping nails out of the wires found on the East European battlefields.

German residents in Milwaukee have sent 80,000,000 marks to Berlin to alleviate distress in Germany and Austria.

There are 7,000,000 individual savings bank accounts in France.

In the first nine months of 1920 the adverse trade balance of France had decreased 36 per cent.

During the past 25 years there hav been brought in to the United States nearly 50,000 varieties of foreign seeds and plants.

Of the 27 men who have been presidents of the United States, 18 attended college.

Kansas farmers planted this fall the third largest acreage of wheat in the history of the state.

British India, Egypt and the United States produce from 80 to 85 per cent of the world's cotton.

India has turned from a silver to a gold standard.

Attracted by the high rate of exchange, counterfeiters are circulating bogus American money in Germany.

ABE MARTIN

"We feel sorry fer th' farmer, but how'd he like t' live in town with eight silk shirts an' 140 pounds o' thirty cent sugar on hands, an' no work?" said Pinky Kerr, t' day. Alvy Moots efficiency expert, is drivin' a team fer th' Acme Gravel Company.

A FEELING OF SECURITY

You naturally feel secure when you know that the medicine you are about to take is absolutely pure and contains no harmful or habit producing drugs.

Such a medicine is Dr. Kilmer's Swamp-Root, kidney, liver and bladder remedy.

The same standard of purity, strength and excellence is maintained in every bottle of Swamp-Root.

It is scientifically compounded from vegetable herbs.

It is not a stimulant and is taken in teaspoonful doses.

It is not recommended for every thing.

It is nature's great helper in relieving and overcoming kidney, liver and bladder troubles.

A sworn statement of purity is with every bottle of Dr. Kilmer's Swamp-Root.

If you need a medicine you should have the best. On sale at all drug stores in bottles of two sizes, medium and large.

However, if you wish first to try this great preparation send ten cents to Dr. Kilmer & Co., Binghampton, N. Y., for a sample bottle. When writing be sure and mention this paper.

NEW YEAR'S DANCE
December 31
North Olmsted, Stop 34

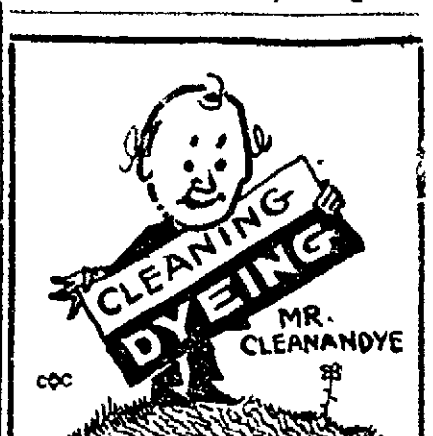

Work we do's the highest grade—
Cleaning-dyeing is our trade.

We profess that it is a profession — this cleaning and dyeing and changing the color of clothes. It's an art to be able to take your [illegible] or skirt or suit and make it look fresh and new again—and it's worth a lot more than we charge you.

Gloves Cleaned 10c
Phones: 2253-2254
121 East Avenue

The UNIVERSAL Co. CLEANERS DYERS

Night School

The Emblem of the Efficient School

Evening classes open, Monday evening, January 3—Learn Shorthand, Typing, Accounting.
Remember the Date

Elyria Business College

Victrolas and Victor Records.
Elevator Service to Second Floor

Day's Hardware

Willard Batteries at a New Price Level

Effective with the publication of this announcement, Willard Batteries will be sold on a new and materially lower price level.

The same *Willard quality*—backed by the same authorized *Willard Service*.

F. S. AUST
109 Broad Street
Both Phones

Willard Batteries

Society Events

Teleph one 2319

COMING EVENTS

Dec. 29—Knights' Templar annual ball.
December 29—East Side Division of W. C. T. U.
December 30. Young Men's Business club dancing party at Elks' hall.
December 31, Y. W. C. A. Watch Party.

BANQUET AND BOOSTER MEETING OF NEW CLUB OF FORMER O.S.U. STUDENTS

The second monthly meeting of the Ohio State University Alumni club of Lorain County held last evening, was a delightful affair. The party was in the form of a dinner and dance and held at Hotel Elyria and seventy members and friends sat down to a five course dinner, which was enlivened by college yells and songs.

Following the banquet Attorney D. A. Baird made an appeal for subscriptions to the stadium fund to put the Lorain county quota "over the top" and the response proved that the old spirit is still alive and that Lorain county will certainly do its full share in this remarkable project.

A committee composed of A. H. West, Dr. S. F. Basinger and F. W. Droguit was appointed to draft by-laws for a permanent county state university organization.

The feature of the evening was an inspiring address by State Senator-elect J. F. Burke, and his talk although punctuated by several humorous stories, left his audience with many serious thoughts to consider in their minds later. Among other things, Mr. Burke said that a college or university training without personality, pep and a determination to succeed, would be practically useless. He also lauded the efforts of the students and alumni to give to their school such a stadium as the one contemplated.

The balance of the evening was spent in dancing.

The party as a whole was enjoyable from start to finish and assures the success of the future meetings during the winter and spring.

DAUGHTER'S BIRTHDAY ANNIVERSARY DRAWS MANY TO NITCH HOME

The home of Mr. and Mrs. John Nitch of 338 West River street, was the scene of a delightful party on Monday evening when a company of friends gathered in honor of the birthday anniversary of their daughter, Miss Katherine.

Christmas decorations, in red and green were effectively used throughout the rooms of the home and the affair was featured by a most interesting program of music, readings and games.

In the games the most successful one, was Frank Moonshene, John Sharp being consoled

At ten o'clock a three course dinner was served by Mrs. Nitch, assisted by Mrs. Leo Gabele, at which covers were laid for the following: the Misses Dorothy Gabele, Alice Gabele, Mary Flyn, all of Lorain, Mary Louise Buck, Rose Ross, Helen Kaiser, Ruth Wogen, Mary Plato, Florence Smith, Eleine Hastings, John Sharp, Denis Ryan, Frank Moonshene, Theodore Blair, Earl Kaiser, Theodore Sharp, Paul Matisan, Edward Blair, Frances Valarius, George Chismir, Carl Flood, John Cooper and Charles Sargeant, the later of Lorain.

COMMUNITY STUDIES PROGRESS WITH INTEREST

The LaPorte community during the last three months has been studying "The Four Gospels" book by book.

Beginning January 1, the book of Acts will be taken up, a chapter a day and everybody is urged to unite into the study to read in the home or attend the Sunday Bible class, which is in charge of Rev. Endly.

LAPORTE CANTATA A SPLENDID SUCCESS

The Christmas Canta "The Rose and the Star" given at the LaPorte Methodist church Monday evening was pronounced a success.

Beautiful solos and choruses, appropriate costumes, Christian sentiment, expressed in word and action, made a very impressive portrayal of the advent scenes.

The attendance was large and an offering amounting to $30 was received for the starving children of the Far East.

FORMER ELYRIA GIRL MARRIES IN MICHIGAN

The younger social set will be greatly interested in the announcement which reached Elyria yesterday of the marriage of Miss Bonita Hogue, of Pontiac, Mich., to Charles Porter of the same place.

The bride, aside from spending several years in Elyria in attendance at the public schools, has been a guest here from time to time at the home of her aunt and uncle, Mr. and Mrs. M. F. Harrison of the Colonial apartments and her circle of friends extending best wishes is large.

YOUNG PEOPLE WILL HOLD WATCH PARTY

The members of the Christian Endeavor Society of the First Congregational church will observe the passing of the old year with a watch party to be held on Friday evening in the basement of the church.

BUSINESS GIRLS ENJOY CHARMING CHRISTMAS PARTY

Miss Evadna Johnston was hostess Monday evening at her home on Sixth street, at a charming Christmas party, her guests being twelve business girls of the Lorain County Bank building. The affair was featured by a Christmas tree and the exchange of gifts, the latter affording much merriment as the exchange was made by the use of a grab bag.

MRS. HARRIS TENDERED FAREWELL COURTESY

Mrs. H. C. Harris, of Lake avenue, who leaves soon for California where she will join her husband, who went west in the fall, was the guest of honor last evening at a delightful party which was tendered as a farewell courtesy and was held at the home of Mrs. H. C. Martin of Prospect street, the guests who arranged the affair being the members of the Ladies Aid Society of the United Presbyterian church.

Mrs Harris was presented a handsome leather traveling bag and the many best wishes of the company for happiness and prosperity in her new home.

WATCH PART AT COUNTRY CLUB WILL BE MOST PRETENTIOUS AFFAIR

The dinner, dancing and watch party to be given on Friday evening of this week at the Country Club House will be one of the most pretentious social affairs of the season and will feature many diversions, chief among which will be the music which will be furnished by a Cleveland orchestra. The dinner will be served just before midnight and the revelry of assisting the old year out and the new year in will be simultaneous with that conducted throughout the city

CHRISTMAS PARTY AT EPISCOPAL CHURCH

The annual Christmas party of the Episcopal church was a huge success last evening and much enjoyment was rendered. The program this year varied somewhat from those of former years, there being a short service held at 7.30 at which Rev. E. B. Redhead addressed the congregation with a short talk which took the form of a Christmas story. After the service the children marched down to the church school rooms where a mammoth tree awaited their enjoyment and each was presented a box of candy and fruit. The remainder of the evening was spent in singing songs of Christmastide and much entertainment was afforded by recitations from the little ones of the congregation

LITTLE FOLKS AND MOTHERS TO ENJOY CHRISTMAS PARTY

Tomorrow afternoon in the parlors of the United Presbyterian church will be held a Christmas season party for the members of the primary, beginners and cradle roll members of this church, who, with their mothers will have merry social session from three to five o'clock.

COASTING PARTY THURSDAY AFTERNOON

The High school girls are arranging a coasting party at two o'clock on Thursday afternoon and a large crowd is expected. All are requested to wrap up warmly bring sleds and be prepared for a merry time.

DANCING PARTY AT SHARP HOME TONIGHT

The home of Hon. and Mrs. W. G. Sharp will be the scene this evening of a delightful affair, when their daughters the Misses Margaret and Effie and Messrs. William, Jr., George, and Baxter will entertain at a dancing party, the guests to represent the various circles in which each moves.

FEDERATION GIRLS GIVE CHILDRENS PARTY

A merry company of kiddies were the guests of the Federation girls at the Y. W. C. A. last evening, at which time they were treated to a lively session of games and stories and served light refreshments.

CIRCLE MEMBERS ENJOY TUREEN-CHRISTMAS PARTY

The home of Mrs. Albert Wockenfus on Heighton avenue, was the meeting place yesterday afternoon for the members of Circle number three of St. Paul's church at which time they held their annual Christmas party and tureen dinner.

KNIGHTS TEMPLAR PARTY TO BE BIG EVENT

Plans are completed for the annual banquet to be given tomorrow evening in the Masonic hall and parlors and the affair is expected to be one of the biggest social events in the history of this fraternal order.

Personals

Edgar Edwards, of Olive street entertained at a stag party last evening.

Miss Louise Ingwer, of 105 Cleveland street, will spend New Years with friends in Cleveland

Miss Myrtle Kauf, of Stop 6 Lake avenue, is spending the Christmas holidays with friends in Lorain.

Mrs. Frank Grice of Cleveland is a guest at the home of her parents, Mr and Mrs. W. H. Miller of Tremont street.

Mr. and Mrs. Jesse Allison of Bellevue, were the guests from Friday until yesterday at the home of Mr. and Mrs. Arthur Murray of East River street.

Mr. and Mrs. Walter Ballinger of Adams street, went to Chicago to spend Christmas with Mr. Ballinger's parents, and on the Sunday following were joined in Chicago by Mrs. Balinger's brother, Arthur Todd, who is associate city editor of the Rockport Daily News. Mr. Ballinger returned to Elyria last evening but his wife will remain until Friday evening.

Mrs. Herbert Hogan o this city was in attendance yesterday at the funeral of her cousin Mrs. William Latimer, whose death occurred last Saturday at the home of her parents, Mr and Mrs. John Keller, at Norwalk. The deceased, whose former home was in Lorain, died after an illness of nine years.

Miss Edna Arpen of West Bridge street, has returned home from a visit with friends in Salem and Youngstown.

Mr. and Mrs. J. P. Long, of Malcolm court, are entertaining as their guest, Mrs. Long's brother, W. L. Love of Columbus.

Miss Cora Jackson of Lakewood arrives on Friday to be the guest over Sunday of the Misses Genevieve and Olive Martin, of West River street.

Mrs J. C Crisp and daughter, Miss Ellen, and Mrs. Crisp's little niece, Miss June Fishel, went to Cleveland this afternoon, where the Miss Ellen and June will be the guests of honor at a children's dinner party of ten covers to be given this evening by their aunt, Miss Rose Moriarty, at her home on Euclid avenue.

Mr. and Mrs. James Simpson of Middle avenue will have as their week end guests, Mr and Mrs Harry Watson of Chagrin Falls.

Mr and Mrs. Jackson Morselieu of Cincinnati, will arrive on Friday to be the guests over Sunday of Mr. and Mrs. James Miller of West avenue.

Mrs. D. M. Blair and family of 213 East avenue, are spending the holidays with relatives in Fostoria.

Mr. and Mrs. Carl Gagen of Lodi, spent Christmas with his parents, Mr. and Mrs. J. E. Gagen of eighth street.

Mr. and Mrs. W. A. Bennett and family of Lakewod, will spend New Year's with Mr. Ross and family of 528 Bond street.

Miss Ada Wallington was called to Fields Corners on account of the illness of her aunt, Mrs. Walter Wallington.

The Phi Sigma Club will hold a regular meeting at the residence of Percy Leimbach, on Grace court, on Thursday evening. Cedric Millspaugh will entertain the club with a short talk on the "Life of Benjamin Franklin."

Miss Emma Erickson of Lakewood, will be the guest of Miss Margarite Schuur at her home 541 East Broad street over New Year's Day.

Mrs. A. C. Hawkins, who has recently undergone serious operations in St. Joseph's hospital, Lorain, is convalescing very nicely at her home, 115 Cleveland street.

Mr. and Mrs. Alvin Plocher will entertain on New Years day with a family dinner at their home on Columbus street the guests including Dr. W. P. McClure Sr., Dr. and Mrs. R. H. McClure and family, Mr. and Mrs. Horace Nye and family, of this city and Mr and Mrs. Percy McClure of Hamilton.

Miss Edith Gill has returned home to Elyria from Medina where she spent Saturday and Sunday.

Prentiss Lersch, of Cleveland, is spending the holidays with Elyria relatives.

Mrs. W. B Kelley will be hostess on Friday afternoon of this week at her home on East avenue at the meeting of the Florence Art Club.

Glen Hull and Preston Coon, of East avenue will be guests this evening at a theatre party in Cleveland.

Mr. and Mrs. Homer Holland, of Wellington spent Christmas at the home of Mr and Mrs. F. E. Hull, of East avenue.

Mrs. T. L. Jewett and daughter, Mary Elizabeth, of Youngstown, are guests at the home of her sister, Mrs. S. J. George, of Eastern Heights boulevard.

Mrs. W. A. Reed of Detroit is spending several days in Elyria, as the guest of Mrs. M. Denman of Fifth street.

Mrs. Carl Friday of West Bridge street, returned home yesterday from an over Christmas visit in Youngstown and Salem.

The members of the Social afternoon club are being entertained this afternoon at the home of Mrs W. B. N. Hawk, of West avenue, at which time there will be held the club's annual Christmas party and exchange of gifts from the Christmas pie.

Manager H. H. Edwards, of the Willys-Overland company, Superintendent F. B. Mullin and Assistant Superintendent A. C. Miller, attended a conference of the Willys-Overland officials held at the Administration building at the Toledo plant, Tuesday.

CLASS MATES ENJOY UNIQUE PARTY

A "Hard Times" party was given by Miss Katherine Ryan, of Furnace street last evening to her many school friends. The guests came all arrayed in old clothes and cards and games were enjoyed during the evening after which a luncheon was served which was the only feature not in keeping with the character of the party, as this delightful spread was decidedly not typical of hard times.

Foreman William Tyrrell, of the Production department of the Willys-Overland company, is spending a few days as the guest of his mother who resides in Dayton.

M. A. Vining, of the Production Enginering department of the Willys-Overland company, is spending the holidays at his home in Springfield, Mass.

Foreman William Glasby of the Engine Asembly department of the Willys-Overland company, accompanied by his brother, Herbert journeyed to Philadelphia, Friday, where they met their mother who had just returned from an extended visit in Ireland.

William Goldberg, of Fourth street has returned home from a visit in Buffalo.

H. M. Ebert, teacher of mathematics, and J. J. Vaughn of the commercial department, in the Elyria High school, are attending a meeting of the National Commercial Teachers Association in Cleveland this week.

Mrs. V. G. Blair and family of 1315 West avenue have returned home from Fostoria, where they spent Christmas with relatives.

Miss Katherine Adams of West River street, has returned from a visit at her home in Adamsville.

Mrs. L. F. Biddle, of 211 Blaine street, tendered a farewell party last evening in honor of her neice, Miss Arline Shoemaker, who leaves soon for her new home in Columbus.

Harold Gilbert who has been spending the holidays with his parents at their home on Williams street has returned to his work in Sandusky.

The regular monthly meeting of the vestry of St. Andrew's church will be held Thurday in the Guild room.

Miss Mamie Owens of 536 Turner street will spend New Year's day with her sister, Mr. and Mrs. Ernest Cheeham at their home in Sandusky.

Dr. and Mrs. E. O. Hess of this city are entertaining their daughter and husband, Mr. and Mrs. Percy McClure of Hamilton, O., for the holidays.

Mr. and Mrs. George Hunt gave a most delightful four course dinner at their home on Cornell avenue, the house being very suitably decorated in holiday fashion. The guests of the occasion were Mr. and Mrs. J. W. Goacher and son Robert Mr. and Mrs Leland Minch and Miss Mildred Minch of this city, Mr. and Mrs. W. B. Midgely and daughter Belle of Lorain; Mrs. Carrie Hill of Lockport, N. Y. and Mrs. Clare Halland of Rochester, N. Y.

Lester West is convalescing most successfully from his recent accident and hopes to be entirely well by the New Year.

Mr. and Mrs. J. W. Goacher of a their guest Mrs. Carrie Hill of Lockport, N. Y.

Manager Cobb has re-engaged Dan Howley, coach if the Tiger pitchers in 1919, to succeed Jack Coombs. Ty appreciated Howley's value to the club more than Hughie Jennings did, evidently.

High Heels Must Go—They Upset Venus, Be She Ancient or Modern

Physician Proposes State Ban on Heels More Than One and One-Half Inches High

BOSTON, Dec. 29—Venus has a new role!

She plays a leading part in the arguments for the latest reform to be introduced.

Would Venus have worn high heels had she been given the chance Nobody knows, but what would happen to a statue of the ancients' model of beauty if it should be given high heels now, was used as an illustration of his point, when Dr. R. Kendrick Smith of Boston, at the nineteenth annual convention of the Massachusetts Osteopathic society, explained his advocacy of a bill prohibiting the manufacture, sale or wearing of heels more than one and one-half inches high.

Three Inch Props for Venus

"Put a three-inch prop under the heels of a statue of Venus," said Dr. Smith, "and se what happens The statue tips forward at an angle of 45 degrees. Because it is inanimate it will fall over. Put thre-inch heels under the feet of a living Venus. She does not fall over because she is alive and is capable by continuous exertion and great serain, of overcoming the tendency to fall. But the result is flat chest, protruding abdomen, hollow back, falling stomach and the diseases to which these things lead—pulmonary tuberculosis, indigestion, chronic backache and imperfect circlation."

Effective in Five Years

Dr. Smith says the bill he backs is to be introduced into the Massachusetts state legislature this winter, and if passed will become effective after five years, when present stocks are sold out, during which time the change from high to normal heels may be made gradually.

"High heels injure the human race just as surely as alcohol," Dr. Smith declares," but legislatures have not yet dared to enact laws against them."

OLD FASHIONED SPELLING BEE TO FEATURE WATCH PARTY FRIENDSHIP CLASS

The Friendship class, United Presbyterian church will hold open house to the adult classes and members of the congregation Friday evening in the church parlors

The class will hold a business session from 7:30 to 8:30 under the direction of President C. H. Spriggs and a social time from 8:30 until 10:15. This period will include an old time Spelling Bee, the words to be pronounced by Mrs. W. S. Smith.

H. K. Finley, teacher of the class, will have charge of song service and prayer meeting from 10:15 until the new year has been proclaimed by the usual sounding of whistles and ringing of bells.

Lunch will be served during the evening and an appropriate prize awarded the winners in the spelling contest. Friends of the church are welcome.

Sure Relief

BELL-ANS FOR INDIGESTION

Take your complexion seriously

Are your pores enlarged or clogged with waste matter? Is your skin roughened, unusually oily, blotched, or red? Don't neglect the treatment of these defects when Resinol Ointment and Resinol Soap usually overcome such trouble quickly and easily. Resinol Ointment soothes and heals the skin while Resinol Soap cleanses and refreshes it.

Try them and see. At all druggists

RESINOL

PROTECT YOUR HEALTH

Here is your opportunity to buy warm, comfortable articles most appropriate for this inclement weather—

CUT PRICE SALE

We are over stocked and must make room for new merchandise which we are receiving daily from the government.

The sale prices will actually amaze you, because the values are lower than wholesale price.

JUDGE THE SAVINGS FROM THESE

$1 Has Purchasing Power of $2

SHOES
United States Army All Sizes $3.45
Officers Dress, All Sizes at $5.95

BLANKETS
$4.95 U. S. Government O. D. Blanket
Commercial Woolen Blanket at $1.75

RUBBER GOODS
4-Buckle Arctics ... $2.50
6-Buckle Arctics ... $3.75
3-Eye Pacs $1.50
5-Eye Pacs $3.45

Sale Continues All Week

ARMY BAZAR
Where Your Dollar Has More Sense
625 BROAD ST.

Open Evenings

EAGLES DANCE AT EAGLE HALL

Thursday Evening, Dec.30th, 1920

Admission 75 Cents per Couple, Extra Lady 25c

Don't Miss This Party All Are Welcome

BURGLARY AND HOLD-UP

Insurance is not a bad asset in these days—and we can provide it as well as

EVERY OTHER KIND OF INSURANCE

WE'LL BOND YOU

C. L. Sotherdon & Son

INSURANCE DOCTORS

601-2 Bank Bldg., Phone 2463

Shoe Prices That Talk!

5000 pairs of shoes for men, women, boys and girls go on sale tomorrow. Quality shoes at prices less than they can be bought for on today's market. See our windows and note the deep cut in prices. Every pair of shoes in our store marked away down, none reserved.

Our Mid-Winter Sale Starts Tomorrow

Many lots will soon be snapped up—Don't Delay in making your selection now.

WOMEN'S DEPARTMENT
Shoes, Oxfords and Pumps
$4.35 $4.85, $6.35
$7.35 $8.85

MEN'S DEPARTMENT
Shoes and Oxfords
$4.35 $4.85 $5.85
$6.85 $8.85

Boys' and Girls' Department
$2.85 $3.35 $3.85 $4.35

The LEADER SHOE CO.

Elyria's Largest Shoe Store Murbach Bldg. Elyria, Ohio

WELLINGTON WOMAN IS HURT AT LORAIN WHEN HIT BY AN AUTO

LORAIN, Dec. 29.—Mrs. William E. Foster, of Wellington, is in St. Joseph's hospital here suffering from a broken arm and body bruises received when the automobile in which she was riding was struck by another machine.

Mr. and Mrs. Foster were on their way to visit their son, William E. Foster of Oakdale avenue, this city, when the accident happened. The Foster machine was struck by another car near Welling on and Mrs. Foster was thrown from the front seat of the machine to the rear seat. Her right arm was broken and she received body bruises. Mr. Foster escaped injury. The machine was badly damaged.

CENSURED WHEN SHE BOASTS OF SHOOTING SOLDIERS

Countess Markievicz at revolver practice.

Counters Markievicz, noted for her activities in the Irish rebellion and her work with the poor of Ireland, has been convicted on charges in Belfast.

Mrs. John Schmauch of Eastern Heights boulevard, accompanied by Mr. Schmauch's aunt, Mrs. Anthony Northein, of Amherst, are in Youngstown for several days, where Mrs. Northein went to consult "Bonesetter" Reese.

Mr. and Mrs. P. H. Swanson of Marrietta, O., will arrive on Friday to be the over Sunday guests of Mr. and Mrs. Gibson of Thirteenth street.

HEART AND HOME PROBLEMS

BY MRS. ELIZABETH THOMPSON

Dear Mrs. Thompson: I am a young girl who needs a little advice. Please tell me whether I did right or wrong in this case:

Sunday evening I walked home alone, as I live right in the downtown district. A young man walked up to me and told me that he was a gentleman and wished to make my acquaintance, as he was a stranger in this town. My mother brought me up with the ideas that a young man or girl who walks the streets to pick up acquaintances never amounted to very much. I am strictly decent in dress, etc., and have no boy friends, but am in the social center with all girls. I refused to accept the boy's offer, and in a gentleman's way he said "good evening," and I spoke back, and he left. He might have been a nice young man, and my girl friends tell me I was foolish, but I may be on the safer side anyway. My reputation is one thing that I am living for. I am a stenographer in town.

EIGHTEEN IN FEBRUARY.

You did the right thing. The stranger should have waited until he could find a way to be introduced. Never "pick up" with a stranger who accosts you.

* * *

Dear Mrs. Thompson: I am a young girl fifteen years old. I find more pleasure in reading, writing and drawing than I do in anything else in the world. When I was twelve years old I passed the eighth grade in the country school. Then I went to high school and will pass this year. Then my people wish me to attend college. I do not want to go, as I have my heart and mind set on writing short stories and poems for the next few years.

I have the very dearest cousin in the world. She is just seventeen years of age. People find us so much alike that for some time we have been known as Georgia and Gene, the twins. The very first time I heard that name I made up my mind to write a story and title it after that.

Gene is with me. She begs me not to go to college. My folks died several years ago and their wish was to give me an education. I believe in that, but I want to write and read and write some more and become famous, as my dear mother was: GEORGIA.

By all means go to college. You need the education very much in order to reach the goal you have decided upon. Now you are immature, and although you write well for a girl of your age, your stories would not take in print because you could not possibly breath into them human nature, life and truth.

Your aspiration is splendid and I wish you every success. So that you may succeed, let me urge you again to attend college. In your English courses you will be given any amount of opportunity to practice writing. You can put your ideas into words and if you succeed in writing something really good, there is nothing to stand in the way of publishing it.

* * *

Dear Mrs. Thompson: How can you get a boy friend to ask you to go places once in a while?

W. C. T. L. M.

It isn't the girl's place to "get a boy to ask you to go places." When a boy sees a girl he likes particularly well he is apt to ask her to go somewhere without any effort on her part.

Try not to think about boys. If you are sweet and natural some one will notice it one of these days and will invite you.

HOUSEHOLD HINTS

BY MRS. MORTON

MENU HINT.

Breakfast.

Bran Pancakes
Maple Syrup Buttered Toast
Corn Beef Hash Coffee

Vegetable Luncheon.

Italian Spaghetti
Diced Carrots, White Sauce
Brown Bread Butter,
Hot Apple Sauce
Oatmeal Cookies Tea

Dinner.

Baked Stuffed Pork Chops
Mashed Potatoes
Creamed Turnips Rolls
Butter Cabbage and Apple Salad
Peach Conserve
Steamed Bread Pudding, White Sauce
Coffee

RECIPES FOR A DAY.

Bran Pancakes—Two cups sour milk, one teaspoon soda, one-quarter teaspoon baking powder, one egg, one-quarter teaspoon salt, one tablespoon melted fat, one-half cup bran and enough white flour to make right consistency.

Cabbage and Apple Salad—Two cups chopped cabbage, one red apple diced, one-quarter cup of sour cream, one tablespoon sugar, little salt and pepper, three tablespoons vinegar. Mix all with fork. Serve on lettuce.

Celery and Pimento Salad—Three large pimentoes, one bunch celery, salad dressing, celery cabbage; cut celery and pimentoes into dice, add dressing and serve on celery cabbage leaves.

CHRISTMAS CANDIES

Fondant Cream Candy — Two cups granulated sugar, one cup of water, cream of tartar size of a pea. Place water in a pan and when it is almost to boiling point carefully stir the sugar and cream of tartar in (mix sugar and cream of tartar before adding). Stir until entirely dissolved. Reduce the heat and cook very, very slowly. When candy forms a soft ball or gathers together when chopped by a spoon into a glass of cold water remove it from stove and pour on plates (unbuttered) to cool. When cool beat with a fork and take up in your hands and work into a cream. Add flavoring, coloring, nuts, and shape.

Turkish Fondant—Mix the following into cool cooked creamy fondant, and shape into a loaf, then cover loaf with melted chocolate: Toast one-quarter pound shelled almonds (blanched) and one-half pound shelled walnuts in the oven until a delicate brown; cut one-eighth pound figs, one-eighth pound candied pineapple and one-quarter pound seeded raisins. Chop fine each ingredient, mix altogether and work them into fondant. Cover fondant loaf with melted chocolate. When hard, cut into slices.

Chocolate Fondant—One cup of fondant, two squares melted chocolate; mix well together; working well with hands. Nuts or candied fruit may be added.

Peppermint Chocolate Creams—Flavor a cup of plain fondant with peppermint. Work thoroughly, then mold into round, flat cakes the size of a silver dollar. Allow them to harden over night, and coat with bitter chocolate.

Stuffed Dates—One box dates, one cup fondant, one-half cup walnut meats (not chopped). Remove stones from dates carefully. Work the vanilla into fondant and mold into small ovals. Put a roll into each date and press half a walnut into the cream. Then toss the date into powdered sugar.

Maple Fondant—One cup fondant, maple flavor, caramel to give light brown color. Work color and flavoring thoroughly into fondant with the hands.

And slew the big beast with a knife.
Henceforth we s'pose the man will pull
That ancient gag, "we killed the bull."

Then Joe Lynch "crowned" the dodging scamp
And crowned himself the bantam champ.

For many years and then some more,
Pete Herman held his crown in store;
Decision fighters sould not meet
Him anywhere but on the street;

MAKE UP YOUR MIND RIGHT NOW

You Can Be Well if You Build Up Your Blood.
PEPTO MANGAN MAKES RED BLOOD
Start Now to Put Yourself in Good Trim to Fight Disease

The matter of possessing blood health depends largely upon yourself. If you think about being healthy and make up your mind to do the things that reason and experience have taught to be best for your health, you can be well unless you have some dangerous disease.

You have a body and it requires care. Nature automatically adjusts things for you up to a certain point. When your blood becomes clogged and full of poison—and that is what happens when you overwork or strain—your vitality runs low. Nature needs help for a time. You need a good tonic. Pepto-Mangan is the tonic to take. It builds red blood. Try it for a few weeks and see how much better and stronger you feel.

Pepto-Mangan will improve your health. Pepto-Mangan is sold in both liquid and tablet form. There is no difference in medicinal value. Take either kind you prefer. But be sure you get the genuine Pepto-Mangan—"Gude's." The full name—"Gude's Pepto-Mangan"—should be on the package. It —Adv.

YOUR TEETH

Should Not Be Allowed to Decay

It Means Ruin to Your Looks and Health

Our low priced work and guaranteed painless methods should bring you in double quick time to our office at the first sign of decay. If your teeth are nearly all gone our perfected Alveolar method will give you a complete new set without the use of a plate. If your teeth are all gone we'll make you one of our world-famous Sta-tite plates that are guaranteed to give you a lifetime of service.

Gold Crowns Porcelain Crowns Alveolar Teeth — At Reasonable Prices — Plates Crowns and Bridgework

Dr. R. S. Millman

Office Hours Daily—8 A. M. to 8 P. M.

DR. MILLMAN IS GIVING PERSONAL ATTENTION TO ELYRIA OFFICE

READ THE CHRONICLE-TELEGRAM

With Women Of Today

Women Work For Bill

Congressmen were greeted not only by thousands of letters and telegrams, when they assembled for the short session, but by a lobby of women who made personal appeal for the passing of the Sheppard-Towner bill. The women broke the blue laws by calling a meeting on Sunday. One senator said he hoped the bill would pass this time, because he was tired of answering letters about it.

The argument of the women is that it must go through during this short session and not be deferred until the next term. Although the government is hard up, the women ask for $2,500,000 the first year, with an increase to $4,000,000 in three years. This would be a great help.

French Considering Suffrage

Alexandre Berard, member of senate committee handling the suffrage for women bill in France, says that the chamber of deputies has not passed the bill.

RHYMED REVIEWS

The new Armenian soviet
Devised a way to pay a debt:
While native workers toiled and groaned
To pay the coin the Yanks had loaned.
The Bolshies gave the bill a look
And simply wiped it off the book.
An earthquake, sudden as a clap
Of thunder, rocked the Isle of Yap;
The Yaps were quite astonished and
Were shaken up on every hand;
The custom is in this man town
To shake the Yaps not up but down.
King Constantine arrived in Greece
Where—notwithstanding the police—
The populace rushed in to greet
And scatter rosebuds at his feet.
How long will Constantine be home
Before they'll bounce bricks off his dome?
A Zion City man was soaked
Ten bucks in court because he smoked
Upon the main street of the town
Where, on such doings, people frown.
'Twill force men to be kids once more;
They'll seek the woodshed, as of yore.
A farmer from Iowa tried
To give an angry bull a ride;
He yelled for help, up ran his wife

A Woman's Message to Women:

TRADE MARK

COSMOPOLIS, WASH.

"Three years ago I was sick from a severe pelvic trouble, for which I had an operation, but was not relieved of my suffering, and was told nothing more could be done to improve my condition. My husband found your ad. in the paper and ordered a sample, and upon receiving it, immediately bought a full course of your Opaline Treatment, which I used as directed, and I am a well woman today. I certainly do recommend your treatment very highly for I positively know what it will do, and hope others will see as I do." MRS. C. A. ARONSON.

R. F. D. No. 8, BATAVIA, N. Y.

"I am sending for your Opaline Treatment for my daughter, as I have used it myself and know what it will do. I was a terrible sufferer from female disorders, ulceration and weakening drains, and dragged around for two years. Then I used your treatment, and at the end of two months I was perfectly healed and have never been troubled since, so I can't praise your medicine enough. Use my name if it will help anyone else to get well, and I know it will if they use it rightly." MRS. H. S. PARKER.

Only A Woman Knows A Woman's Trials and Understands Her Need of Sympathy and Help

That is why hundreds of women gladly testify to the value of Mrs. Summers' popular Opaline Home Treatment in relieving so much of the misery and suffering known only to womankind. READER, if you are troubled with some of those special ailments of women—

SEND FOR A FREE TEN DAYS' TREATMENT

with illustrated, descriptive copy of "Women's Own Medical Adviser." Test Mrs. Summers' Opaline Remedy for yourself, in your home, without the knowledge or aid of anyone. You can then continue if you wish, at about 12c. a week. For twenty-five years women reported it satisfactory, and often superior to vegetable tonics and compounds. Used by old and young and does not interfere with daily work. Write in confidence, as your letter is opened, read and answered by a woman. For the Free Trial, address

THE SUMMERS MEDICAL CO., Women's Dept. O, South Bend, Ind.

(Mrs. Summers' Remedies Are Sold At Leading Drug Stores.)

DANCE

Given by

"Popular Five Orchestra"

Saturday Evening

Jan. 1, 1921

At G. A. R. Hall

Admission 75c. Extra Lady 25c

Flannelettes For "Knities"

A lovely grade of Wing-Down Flannels, formerly sold at 55c, now 29c

Children's Apparel Shop

249 Second Street

W.B.

America's Leading CORSET

To appear youthful is every woman's desire. This age of youthful attire calls for youthful *corseting*, combining the attributes of Youth, Slenderness and Grace, all found in W. B. Nuform Corsets.

W. B. FORMU BRASSIERES worn with W. B. Corsets assure gown-fit perfection and add just that grace and finish at the bust-line that the corset accomplishes below.

WEINGARTEN BROS., Inc. NEW YORK - CHICAGO

Baby Wear Sale

25% DISCOUNT On Children's Sweaters and Knit Suits

Every one of them all wool.

These children's all-wool sweaters are in Copenhagen, Rose, Turquoise, Tan, Brown and Red. Sizes 4 to 12 years.

Knit Suits—three and four piece suits in a variety of colors. 2 to 4 year sizes.

White link and link leggings—all wool, tie around waist with cord and tassel.

25% DISCOUNT ON

Children's Gingham Frocks, beautiful fast color dresses—sizes 2 to 14 years. Some daintily trimmed with hand embroidery, sashes and cunning pockets.

Misses' all wool serge dresses, 6 to 14 years—just the right kind for school wear these cold days.

INFANTS' WEARABLES

Infants' hose, "Little Daisy," black and white. Specially Priced 50c
Infants' White, fine Australian Wool Hose 75c
"Jiffy" and Snookum Stork Pants 59c
Silk and Wool Hose, per pair 89c
Cashemerette Hose, 3 pairs for $1.00
Infants' White Cotton Hose, fine rib, 4 pairs for $1.00
Children's full seamless, extra fine ribbed hose "Dainty Maid." Specially priced, pair 50c
One lot of Kaynee Suits, Rompers and Dresses—slightly soiled—values up to $3.00—each $1.00
Flannelette Sleepers, with feet, soft cudly ones, each $1.25
Infants' Crib or carriage blankets. Specially priced $1.25

Children's Apparel Shop.

249 Second St.

JANUARY CLEARANCE SALE

Our Clearance Sale for January 1921 Now In Full Effect In Every Department— Prices are all Based on Replacement Cost and we Positively offer the Greatest Values Ever Shown In Elyria—Goods at Sale Prices Are for Cash Only and Not Subject to Return or Exchange.

JOHN LERSCH & COMPANY

OBERLIN NEWS

EMERY HOUGHTON AND MRS. VICTOR ROBERTS MARRIED AT OBERLIN

OBERLIN, Dec. 29.—Another if the Oberlin Christmas weddings which took place on the night of the festive day, was that of Mr. Emery Houghton and Mrs. Victor Roberts, both of Oberlin. Mr. Houghton is employed as a painter and paper hanger.

Rev. J. W. Weddell performed the ceremony, at the home of the bride on S. Main Street. The couple will make their home here.

MRS. EMMA MUCKELBURG OF PITTSFIELD, DIES

OBERLIN, Dec. 29—Mrs. Emma Muckelburg, of Northwest Pittsfield, died Monday at the Muckelburg home at the age of 81 years 10 months.

The deceased is survived by her husband, Fred Muckelburg, a farmer at Pittsfield, and a son, Lee Muckelburg. She was born in England, but lived in this country most of her life, coming to Pittsfield some 20 years ago.

Funeral services under direction of Allen & Baylor of Oberlin took place this morning at 10 o'clock.

Oberlin Personals

OBERLIN, Dec. 29. — George McGinnis, who suffered a fractured collarbone Sunday when his automobile skidded into a truck on the Elyria road, is reported as improving nicely.

Mr. and Mrs. Charles Cheeseman of Amherst, are spending a few days here as the guests of Miss Nellie Cheesman, 31 N. Main street.

E. E. Blackwell has returned from a visit of several days with relatives in Toledo.

Mrs. Amy E. Ingraham and daughter, Miss E. Marie Ingraham have returned after a visit over Christmas and the week-end with Rev. James Heyward, of Cleveland Heights.

Gerald Rice and sister, Lucy, are visiting friends here. Miss Lucy Rice, who is located in Arizona, is taking a few days off from her duties as delegate to a convention in Chicago.

Mr. and Mrs. C. H. Sage spent Chr[illegible] and at the Cha[illegible] home in Wellington. A r[illegible] of the West family was a feature of the visit.

Roelif Loveland, son of A. M. Loveland of N. Professor St., and a sophomore in the college, is reported as recovering well from his recent operation for acute appendicitis. He was one of Oberlin's first young men to enlist for the war, entering the Marines four days after the United States declaration.

George S. Pay, of N. Main street, has as his holiday guests his son, W. S. Pay, who is engaged in the boating business in Alaska, Mrs. Minnie Olmstead of Fairfield, Conn. and Mr. Fred Bissell and family of Akron.

Christmas Cards Were Popular This Year

The Christmas card was more popular this year than for a number of seasons according to dealers and clerks at the post office. The stores had a fine collection of cards to choose from, and they did a rushing business. The post office clerks estimate that not less than 40,000 passed through the cancelling machines during the past week, going not only to residents of this city, but all over the country. The dealers are now having a good sale of New Year's cards, most of them being purchased by those who wish to acknowledge the gift of Christmas cards frim their friends.

Buys Ft. Wayne Block

The building owned and occupied by the Ft. Wayne, Ind., Chamber of Commerce, has recently been purchased by F. G. Sprague, head of the local brokerage firm of F. G. Sprague & Co., of this city. The building is located at 817-819 Harrison street, and the purchase price was $85,000. It is the purpose of the purchaser to erect a modern office building on the site.

Elyrian Wins Prize

Mrs. Frank Hange, formerly of this city was the winner in a slogan contest condcted by the Kenmore Savings & Loan Co. She was awarded a prize of $25, her slogan being, "A Safe Institution for Savings." Hundreds of slogans were sent in by residents of Kenmore, but Mrs. Hange made the best suggestion, and was awarded the prize.

Miss Noami Ashbrook, of the Settlement School staff, has returned home from an over Christmas visit with her parents in Findlay, O.

Safe Milk for INFANTS & INVALIDS

ASK FOR Horlick's The Original

Avoid Imitations and Substitutes.

For Infants, Invalids and Growing Children The Original Food-Drink For All Ages | Rich Milk, Malted Grain Extract in Powder No Cooking—Nourishing—Digestible

Slashed Prices

On

Every Piece of Material in Stock

Beginning

THURSDAY MORNING

Dutch Henry's Bargain Store

315 Broad Street

The Little Store With the Big Bargains

For The WHOLE FAMILY—

A Year's Subscription TO THE

DAILY PLAIN DEALER

USE THE COUPON

ACT TODAY

Reduced from $6 a year to $5 By Mail in Ohio

You owe it to yourself and family to keep in touch with daily current events. The best way is through the Daily Plain Dealer—delivered to your door for less than 2c per day.

Start the New Year Right

and send in your subscription TODAY. Thousands of Ohio residents have taken advantage of the reduced price of $5. Several attractive Club Offers are listed herewith. Well known monthly and weekly magazines with the Daily Plain Dealer at extremely low cost. For 1921 fill your home with the best reading matter obtainable—state on the subscription blank the Club by number.

CLUB A1 Plain Dealer, 1 year American Magazine, 1 year. Ohio Farmer, 1 year	Regular Price $8.50 Special Price $7.40
CLUB B2 Plain Dealer, 1 year Farm and Fireside, 1 year Today's Housewife, 1 year.	Regular Price $6.50 Price $5.75
CLUB 246 Plain Dealer, 1 year Ohio Farmer, 1 year Today's Housewife, 1 year	Regular Price $7.00 Special Price $6.00
CLUB 247 Plain Dealer, 1 year Ohio Farmer, 1 year People's Popular Monthly, 1 year.	Regular Price $6.3- Special Price $5.70

This Offer Does Not Hold Good in Towns Having a Delivery Agent.

Subscription Coupon

CLEVELAND PLAIN DEALER
Circulation Department

Date .....

Enclosed find $ ..... Check / Money Order for ..... years subscription to The Daily Plain Dealer and Club No. .....

NAME .....

R. F. D. ..... P. O. .....

JANUARY CLEARANCE

BACK TO NORMAL PRICE REVISION

33 1/3% TO 50%

— REDUCTION ON —

MEN'S SUITS, OVERCOATS, HATS and FURNISHINGS

Thursday, December 30, we begin the most drastic **CLEARANCE** in the history of this store. Every Men's Suit and Overcoat, Hats and Furnishings will be subject to radical price reductions. We have absolutely disregarded actual costs and former selling prices in making this opportunity for the Men of Elyria and vicinity to economize on high grade Men's Wear.

True to our methods of honest advertising you will find no ficticious juggling of prices but an honest endeavor to meet normal conditions by offering our entire stock at 33 1-3 to 50 per cent less than the original prices—Shop around—compare prices—consider qualities and let us prove to you our assertion that we are giving you the best values in Elyria and that every purchase made here gives us the satisfaction of contributing our part toward the restoration of normal conditions.

33 1/3% OFF

MEN'S DRESS SHIRTS
Silks, Madras and Percales
MEN'S HOSE
Silk, Wool, Lisle and Cotton
MEN'S TROUSERS
Dress and Work, including Serges
MEN'S FLANNEL SHIRTS
Racine Flannels in all colors
MEN'S GLOVES
Dress and Work, lined and unlined

REDUCTIONS OF 1/3 to 1/2 ON

Adler-Rochester
Lears, Prinze & Mandel
Adler Collegian
SUITS AND OVERCOATS
Clothes that will hold their shape, color and your confidence.
OSHKOSH & FREELAND OVERALLS
Best quality heavy weight 220 Blue Denim, Specially Priced at $2.48

33 1/3% OFF

MEN'S HATS AND CAPS
Our entire stock including Dunlap and Imported Felts.
MEN'S UNDERWEAR
Union and Two-piece in Vassar, Superior and Glastenbury
MEN'S NECKWEAR
MEN'S RAINCOATS
Gabardines, Double Textures, Etc.
Men's heavy Work Clothing, including pelt lined, cords and moleskins.

NO MERCHANDISE CHARGED DURING THIS SALE

Altman & Ackerman

419 Broad St., Elyria Sucessors to Fauver & Robson Opposite the Park

'Peck's Bad Boy' Comes to Rialto For Matinee and Night Saturday

The old comedy favorite "Peck's Bad Boy", which the grown-ups of today liked so well when they were children, and which the children of today will like more for the reason that the comedy is not antiquated but has been brought up to date by Chas. W. Benner, who has interpolated the modern songs of today and the latest devices in the way of laugh-provoking incidents. All that is old about "Peck's Bad Boy" of the present season is the ever-popular story of the typical American boy whose pranks upon his father and mother and upon Shultz, the old grocer, are the talk of the neighborhood in which he lives. The title role is in the efficient hands of Junior De Retas the midget who has signed a long term contract with the producers who had to make many concessions to get his signature to a contract.

The engagement in this city is for one day Saturday (New Years day) matinee and night.

'Mutt and Jeff' Booked For The Rialto For Monday and Tuesday

With the advent of the latest of the "Mutt and Jeff" series of rollicking comedies and entitled, "Mutt and Jeff At the Races". Manager Gus Hill promises an unusual and distinct attraction. The offering as is well known is based on the ever-popular and highly-amusing cartoons by Bud Fisher and which no doubt have made more people laugh right out loud than any other medium since the days of Artemus Ward and Joe Miller. Mutt and Jeff who are as esential to the welfare and progress of America as Uncle Sam himself, apparently, have struck a new environment which should permit their adventures, quarrels and reconciliations plenty of scope and redress. They will be surrounded as formerly by a clever and capable company, exceptionally lilting and catchy music, novelties and surprises with other ingredients surely not to be found in any other less auspicious environment. The new production will hold sway at the Rialto Monday and Tuesday night, Jan. 3 and 4.

'Body and Soul' At America Is Gripping Picture

Parisian photoplays—until "Body and Soul" brought Alice Lake to the screen again at the American theatre—have been of two sorts, very drawing room and impressively smart, or very underworld and very cave-mannish in an unconvincing, Apache-like way.

Hence the relief, and later, as soon as the really unusual story began to grip, genuine thrill at seeing the screen version of William Hurlbut's drama. It provided several things, including the first prerequisite of all fiction whether presented in the pages behind the pretty-girl cover of a magazine, or on the boards behind the footlights entertainment. From the first half-reel the audience at the American Theatre was welded into an entranced entity of attention. But more than that "Body and Soul" gave thrills and material for thought and the most colorful and real picture of Paris the screen has ever drawn.

To be too specific about the story is like opening Christmas gifts before the appointed dawn, but this much may be revealed without denaturing the delight by revelation; it is the drama of an American girl who went to Paris to study art, and who found out several things not in the official curriculum of the atelier.

We were not astonished at Miss Lake's natural appeal as the ingenuous American girl, but her portraval of the woman this girl later became was astonishing—favorably so. Her transition, through the chrysalis of experience into her second character, was splendid. Her manner was more nearly Parisian than that of any American actress we have ever seen in pictures.

Credit for splendid direction is due Charles Swickard; and no less praise merited by Arthur Reeves for photography and A. E. Freudenman for the art settings. The photoplay was adapted by Hayden Talbot and Marc Robbins.

'From The West' Is Strand Drama

William Russell, the athletic star of the motion picture firmament, who is widely recognized as the chosen hero of photodrama, goes in for a strenuous fist fight in "From the West," at the Strand theatre attacks the blatant roughneck who interrupted his political speech with cheap talk, and finishes him in typical "Bill" Russell style. The role of the millionaire newspaper owner and editor does not fit him of the rugged character and heroic mold with which all his work has been identified, and which has won for him such popularity. The names of "Six Feet Four," "The Valley of To-morrow" and "Slam Bang Jim," stand out preeminently in the minds of the admirers of William Russell as typical vehicles for the sang froid and "strong arm" parts through which his individuality is stamped indelibly on the minds of picture goers.

Charlotte Burton is the prettiest leading woman who ever supported William Russell and is well adapted to her role of the Western girl who shocks staid old Boston with her breezy antics. Harvey Clark, that unparalleled character wizard, captivates the audience as the old Wyoming justice of the peace Harry Keenan, John Prescott, Rena Carlton and Robert Chandler complete a well balanced cast.

As may be well imagined, there is much fun in this drama which brings the Wyoming heiress into the aristocratic and highly pedigreed Boston family, and the leading woman is a scream in funny antics which, however, only enhance her good looks. Some remarkably beautiful camera shots give the atmosphere of the west

Japan has appropriated $200,000 for the construction of railroad lines.

There was a decrease of 60,000 the number of men and boys living on Ohio farms during the ending June 30, 1920.

'PARLOR, BEDROOM AND BATH' SHOWING AT THE COLONIAL

Miss Kathleen Kirkham, who is playing the part of Angelica Irving in the Metro all-star production of "Parlor, Bedroom and Bath," by C. W. Bell and Mark Swan, has a touch of green on every gown she wears in the picture which shows now at the Colonial theatre She likes all shades of green, but the St. Patrick hue, or Irish green is her favorite.

A smart street costume of navy tricotine made Eton style is embroidered in gold thread and has a collar of brilliant green. The kimono sleeves and draped skirt are also embroidered. With it Miss Kirkham wears a black maline hat, its rolled brim a slight modification of the popular Napoleonic style.

An afternoon frock is of black taffeta and handsome lace. The bodice has a chemsiette of green taffeta veiled with a lace bib effect trimmed with a single cluster of green crocheted flowers. The tight skirt has an overskirt of lace with a taffeta peplum. Gren picot ribbon forms the belt.

Apple green messaline ornamented with irridescent beads forms the foundation of the actress's evening gown. The bodice is sleeveless, with a bead panel extending from the low, square neck to the ful length of the skirt Panniers of green net give a bouffant effect at the hips, lightening the effect of the elaborate bead panel. Nestled in the panniers, bands of orchid shade ostrich feathers lend a French touch

An ostrich feather fan of coral shade, lace hose and white satin pumps ornamented with rhinestone buckles furnish the charming accessories of this costume.

"Parlor, Bedroom and Bath," was adapted from the stage play by June Mathis and A. P. Younger. Edward Dillon was the director.

News Notes

William Duncan, the well-known Vitagraph serial actor and director comes to the front with these words of wisdom. He says the public has been buncoed long enough on the subject of temperament as a requisite of an artist.

"Take it from me," says Mr. Duncan in true movie style. "I've known most of the temperamental ones sufficiently well to learn that it isn't temperament at all; it is plain temper, vicious temper at that. They seldom become so afflicted until they have become famous enough to be able to get away with it. Some of them affect it in order to cover up their faults and lack of true art"

Duncan is now under a contract with Vitagraph to make serials for three years. As star and director he meets thousands of actors and actresses and employs hundreds of them. He has cured many of them of so-called temperament by ordering them out of the studio.

"The quickest and surest cure for temperament," says Bill, "is liberal application of brass knuckles, sand bags, black jacks, ball bats or copper-toed boots. That will take it out of the most "temperamental" but it's hardly worth the while The best way is to set them a good example by showing an even temper yourself and if it doesn't work show them the gate."

There was a time when Mary Pickford curls, Charlie Chaplin feet, a Douglas Fairbanks smile or a previous operatic career was needed to start one on the road to fame as a motion picture actor or actress. Indeed, a press agent was at a loss if his particular leading man or leading woman was not possessed of one or more of these qualities.

I am not sure whether press agents have become more inventive or the movies have really progressed and reached a higher plane. Whatever may be the cause, it seems to be an established fact now that one simply must have "family" to get a stellar role in the movies. It seems to be merely a question of time when one will raise the eyebrow slightly, register boredom and say, "Who are these Smiths of Canada, anyway ?"

There's Tallulah Bankhead of the senator's family, you know, and Lady Diana Manners of English nobility, and quite a goodly number of other "familied" actors. The most recent one to rise to fame through her ancestors is Miss Margaret Beecher, granddaughter of Henry Ward Beecher. Miss Becher is the star in "Sunshine Harbor," which is to be released shortly. She is shown here standing at the base of the Beecher monument before the city hall in Brooklyn.

Mary Miles Minter sent us this charming picture of herself and it arrived just too late for a Christmas present, but I pass it on hoping some fans will enjoy it even if it is after Christmas. Miss Minter, who has been called the prettiest ingenue on the screen, is wearing a gray velvet dress trimmed with fur around the neck and sleeves. The skirt is draped so that an oval piece of fur fits into each fold. Cunning little French sandals in gray complete the outfit.

CARMEL MYERS DENIES IN VAIN

It is useless for Carmel Myers to keep denying that she is married The public simply won't believe it and only last week she received three letters which want her to define her status definitely. One asks if it is true that she and Kenneth Harlon are married and another

WHAT'S IN A NAME

Viola Dana and Shirley Mason were born with the patronymic of "Flugrath" They didn't care for it particularly and you really couldn't blame them for that, although the third sister, Edna, has stayed with it. But she is an English screen star, and perhaps the British fans aren't so particular about names.

expresses hope that she "and the handsome Wallace Reid will be happy together," while others make inquires if she finds being married to William S. Hart, or Niles Welch, or Lloyd Hughes is all that it is cracked up to be.

A most appalling and useless waste of film is revealed in "Whispering Devils." Conway Tearle uses up six reels trying not to fall in love with the girl he loves. It just can't be did!

Since Donovan came to the Phils,
He has to think like sixty;
For all the other clubs, he finds
Are sweet on Eppa Rixey.

—CASCO—

Kills Colds & 'Flu' Germs

Or Your Money Back
30 Tablets 25 Cents

AT ALL GOOD DRUG STORES

THEY MADE CHRISTMAS DOLLS

Elaine Hammerstein, Zena Keefe Martha Mansfield and Owen Moore each fashioned Christmas dolls that were auctioned off. The proceeds went for a poor kiddies' Christmas fund. Mr. Moore had his doll fashioned by a well-known New

Mary Miles Minter.

York modiste, and the little fellow is dressed up in a black and white suit, silk sport shirt and bright necktie to match.

Formerly worthless marshlands in Maryland have been devoted of late to muskrat farming.

A gain of 37 per cent over the crop of 1919 is estimated for the world's rice crop of 1920.

LORAIN EXPENDITURE LARGER THAN INCOME

LORAIN, Dec. 29 —Lorain's expenditures during the first six months of 1921 will be greater than the city's revenue for the entire year, if a budget tentatively approved last night is passed. The budget involves an expenditure of $739,404 for the period as compared with the city's estimated receipts of $300,000 for the year. State aid may be sought to solve the city's financial difficulties.

See

Reid Bros.

For

Shoe Bargains

661 West Broad

Its A Little Out of The Way—But It Pays To Walk

COLONIAL • AMERICAN • STRAND • DREAMLAND

TODAY, TOMORROW, FRIDAY AND SATURDAY
Parlor, Bedroom and Bath
with
AN ALL-STAR CAST
COMING SUNDAY
Viola Dana
IN
Black Mail

TODAY, TOMORROW, FRIDAY AND SATURDAY
Body and Soul
FEATURING
Alice Lake
COMING SUNDAY
The Hope
WITH
JACK MULHALL, RUTH STONEHOUSE
And Other Screen Favorites

TODAY AND TOMORROW
William Russell
IN
From the West
Also
THE LOST CITY
No. 6
COMING FRIDAY
Oa Carew
THE MOUNTAIN ROSE
IN
Love's Protege

TODAY
Dragon's Net
NO. 7
COMEDY
2 Reel Drama
TOMORROW
In The River
A NORTH WOODS DRAMA
THE CARTER CASE
Episode No. 1
2-reel Western Masterpiece
INTERNATIONAL NEWS

Time of Shows, 1:00 to 9:30, Continuous

Saturday, Sunday and Holidays, 1:00 to 10:00

SURE WE HAVE
Letter Folders and Guides for Your Files
Something you were never able to buy in your Home Town before
Phone Your Wants We Deliver
LOOMIS' BOOK STORE
134 Middle Ave. Elyria, Ohio

GO TO
Candyland
HIGH GRADE CANDIES
DELICIOUS SODAS

Courage Back of The Scenes

Out in the little town of Wellman, Iowa, they unveiled a monument the other day, and pretty much the whole town turned out to bow their heads at the ceremony.

Wellman may have sent a company or two to war, or perhaps an admiral or general was listed among their heroes. But it was to none of these that the monument was erected.

It was to a little girl who did the next thing and kept on at it when keeping on was hard, a little girl who cared more for others than for herself.

The girl whose name will never be forgotten in Wellman was Iva A. Chapman, one of two telephone operators who worked through a sweeping epidemic of influenza until, after her companion had been taken ill, she herself was stricken and died.

In that little town where trained operators were scarce and where the lives of many people depended upon their ready communication with doctors and nurses and drug stores, this quieta, unassuming girl stood all alone, working almost literally day and night to keep the switch board open.

And yet her only heroism was the heroism of keeping on in an obscure position behind the scenes, the scenes, the heroism of true character.

It is perhaps never exactly easy to be brave and to work on in the face of difficulty and fatigue. But one of the things which makes such bravery easier, is that certain stimulus which comes from knowing that the crowd is looking on and applauding, or at least watching the combat.

But the telephone operator in this little town was only a voice back of the scenes. Her courage was born of her own loyal spirit, not of the crowd.

It is easy to recognize the other kind of courage. But so many of us fail to discern this quiet variety which gets the job done at any price, and with no hope of recognition.

In honoring this kind of quiet heroism the town of Wellman honors itself, for it goes on record as having that fine kind of perception which knows steadfastness when it sees it.

Nobody grudges the war lord his medals, but here is a task worthy of the best of us, to see to it that we open our eyes to the valor of quiet character whenever it appears. To thousands of these unassuming heroes and heroines, the only monuments which will ever be erected are those which we unveil in our own hearts. Perhaps the least we could do, would be to sometimes tell them about it.

Read The Chronicle-Telegram Want Ads.

Radio Pocketbook And Its Inventor

Captain H A. Donisthorpe of London, England, has recently perfected a very ingenious mini-ature receiving set for telegraphy and telephony in book form. The wave length is varied by opening and shutting the book. Stations of different wave lengths are obtained by opening the book to different degrees, the further the book is opened the longer the wave length and vice-versa. The length of the aerial wire plays an important part as to the range in wireless will operate, but it has been so designed as to give a range of 300 and 2,500 metres. Signals in London have been picked up by means of this pocketbook from Paris, Berlin and all the local coast stations and ships. Photo shows the inventor operating his unique radio apparatus.

McGraw is willing to give something in all his trades He'd give real value to get Eppa Rixey in a Giant uniform. The big left hander was one of the hardest pitchers to beat the McGrawites faced last season.

DOCTOR JASTER
Eye, Ear, Nose and Throat
4th Floor Bank Bldg.
Glasses Fitted Phone 2431

RIALTO THEATRE — 2 NIGHTS
MONDAY and TUESDAY, JANUARY, 3 & 4

An Absolute New Show This Trip
MUTT and JEFF At The Races
The Show OF LAUGHTER
30 People—3 Acts
And Music Plenty
DON'T Miss It
Take the little ones to see Mutt and Jeff at the races.
PRICES—$1.00, 75c, 50c, 25c. Seat Sale Saturday

COLONIAL

Today, Tomorrow, Friday and Saturday

You see Reggie told her, before they were married, that he was the original cut-up and gay dog—that wild and wolfish women cried for him, which was all very well — but — Angelica had to be shown and Reggie proved about as speedy as a steam-roller going uphill. But suddenly he started to make good—The things that man did!!!!!

See for yourself if you don't believe it.

PARLOR—BED ROOM and BATH

ENACTED BY AN ALL-STAR CAST

From the famous stage comedy by C. W. BELL & MARK SWAN—has more laughs than there are Smiths in the Phone Book.

American

Today, Tomorrow, Friday and Saturday

THAT SCAR! Was it a brand of shame or badge of honor? The girl who bore it did not know.

SEE William Hurlbut's picturized play

BODY & SOUL

With

ALICE LAKE

as Claire Martin. She sought the Parisian Latin, quarter to study art and found romance: the kind she had always believed in, and the kind men strove to make her believe.

Adapted by
Hayden Talbot and Marc Robbins

Directed by Charles Swickard

EVERETT TRUE — BY CONDO

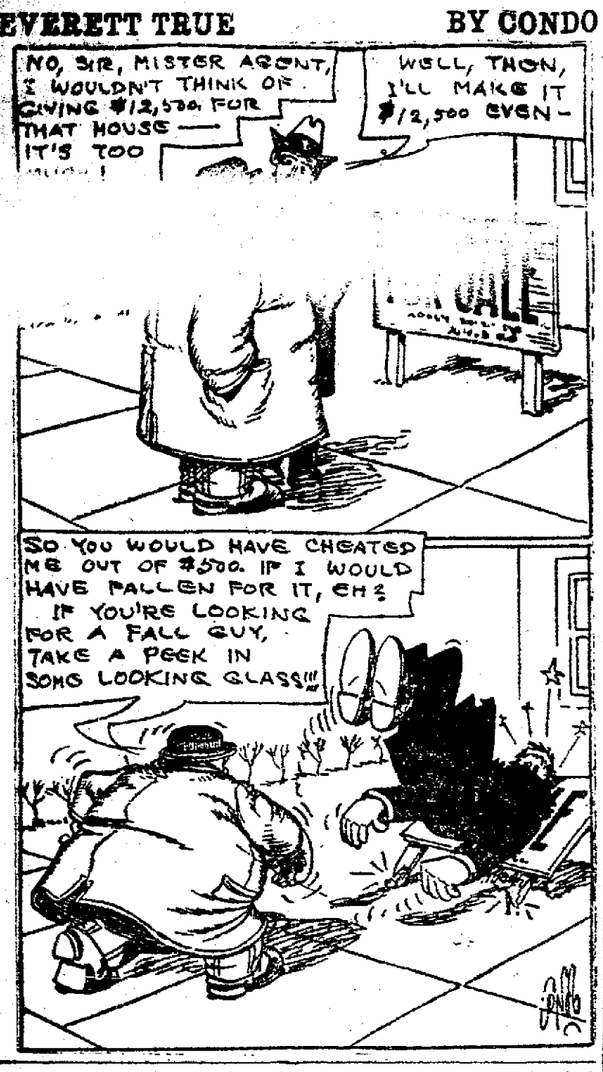

THE TANGLED DOTS.
By Clifford Leon Sherman.

"I am not quite sure," said Mae, "what this is going to be. I had intended to draw John Bull and then I changed my mind. I think it is a Chinaman, but I never saw one with English ——————."

KID WISE — READY TO TALK BUSINESS

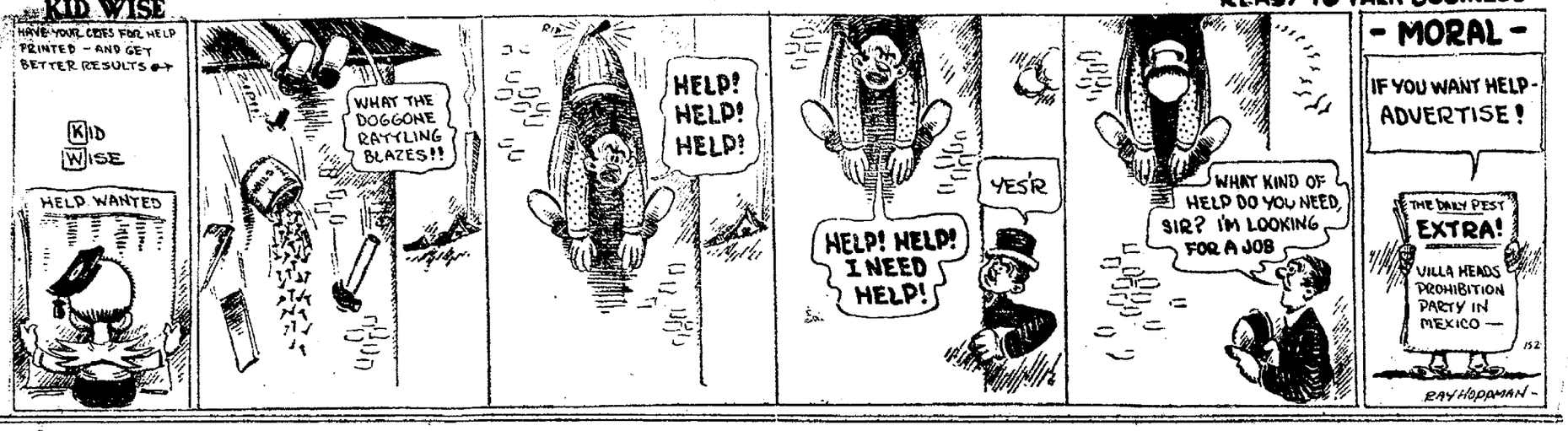

OTTO AUTO — BY AHERN

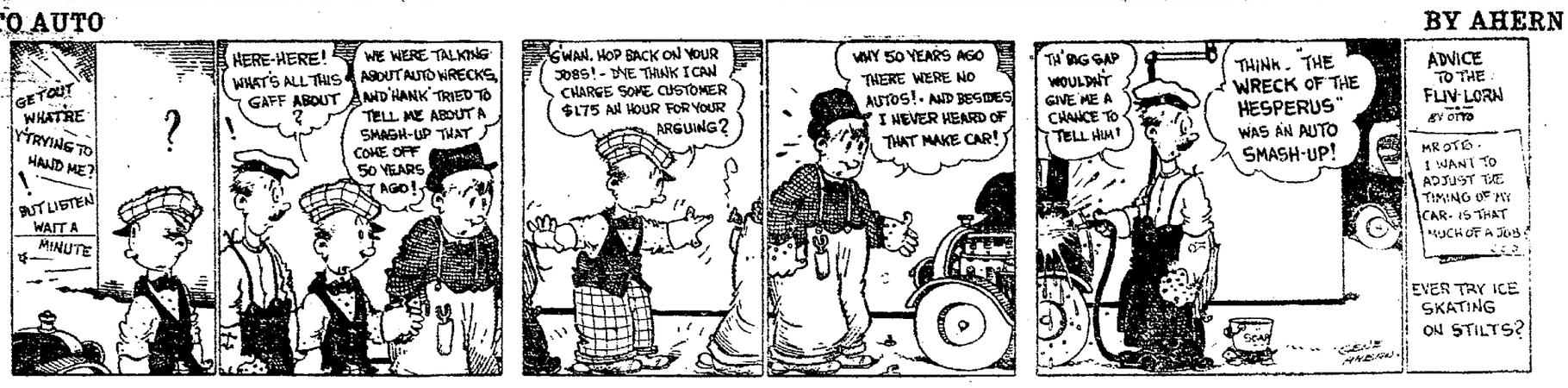

DOINGS OF THE DUFFS — Be Up to Date No Matter How You Look— — BY ALLMAN

FRECKLES AND HIS FRIENDS — That Would Be Waste d Energy, According to Tag! — BY BLOSSER

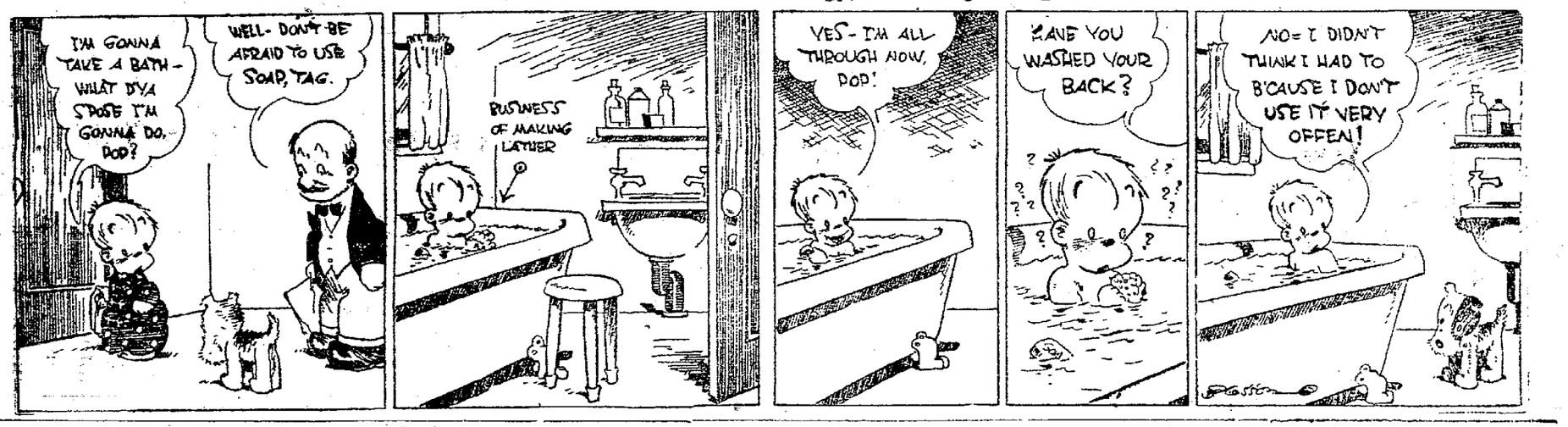

THAT'S DIFFERENT — By Hal Probasco

TERRIBLE TESSIE — By Hal Probasco

BETTY AND HER BEAU — BY PARKS

BILLY WHISKERS

It was a finer performance than those usually seen in traveling shows. Bobby had taught all these pets of his just for his own amusement and they seemed to enjoy it just as much as he did, and after each one had done his part, Bobby always had some little delicacy for him; a lump of sugar for the pony, little pieces of meat for the dogs, some special seed for the pigeons, and he had a pat on the head and a loving word for all of them.

"All over!" he cried at last, and the patient animals ran scampering from their boxes. "Now, Billy Mischief," said Bobby, turning to our friend the goat, "come on, and we'll learn a stunt or two ourselves."

Billy came willing enough when his name was called and when Bobby patted his hands on the boards, Billy jumped upon the platform.

"Shake hands," said Bobby.

Of course Billy did not know what this meant, but Bobby caught hold of one of his fore feet and lifted it up, shaking it gently, then he set it down and patted Billy on the flanks. "Shake hands," he said again, and this time he tapped Billy on the leg. Still Billy did not know what to do, so Bobby once more picked up his foot and shook it, then patted him on the shoulder. A dozen times Bobby patiently did this, until at last when he said, "Shake Hands!" and tapped Billy gently on the leg, Billy lifted up his hoof and laid it in Bobby's hand to be shaken.

"Good boy", said Bobby, patting him and, reaching in his pocket, he drew out some tender lettuce leaves which he had found Billy liked better than anything else. That was all for that morning.

The next morning Bobby only had to say, "Shake hands!" twice until Billy lifted up his hoof, and before that lesson was over he only needed the words and did not even need to be tapped on the leg. For two or three days longer that was all the lesson he got because it does not do to try to teach animals too many tricks at once. It only confuses them, but Billy, once started, was very quick to learn. Soon he could do as many tricks as the best of them, and had his box right alongside his friend Dandy's. Some of the tricks that he had learned were brand new ones. They had never been seen in a show or anywhere else, and how Billy did like the work! How he did like this peaceful, happy place!

(Tomorrow two old friends bob up.)

Chronicle-Telegram want ads bring results.

Decline To Pay $5000 Reward For Firebug's Capture

UNIONTOWN, Pa., Dec. 28—The commissioners of Fayette county who recently offered a reward of $5,000 for the arrest and conviction of firebugs who have been terrorizing that part of western Pennsylvania, have declined to pay the money to the persons responsible for the arrest of the two men now in jail on the ground that the "real firebug" has not yet been captured.

"We are not fully agreed that we have the right man," said Commissioner George Hibbs today. "Frank Koma, the first man arrested, says he fired the Marion school, and so does Albert Smith. It looks to us as though both were ready to agree to anything."

State police and the county officers today continued their search for the incendiaries, while careful guard was maintained throughout the district. Volunteer patrols supplemented the state forces last night.

Protest Movie of Miss Cavell's Killing Scene

HAVANA, CUBA, Dec. 28.—Official protest against the exhibition of a moving picture film portraying the execution of Edith Cavill, who was put to death by the Germans in Brussels, October 15, 1915, was made yesterday by Dr. Franz Karl Zittolmann, German minister to Cuba. As a result of his protest, the film was withdrawn by the manager of the theatre where it was to be presented.

Dr. Zittolmann's protest was sent to the headquarters of the secret police, but was referred to the state department. After he had stated the case to officials there, an unofficial communication was sent to the theatre manager, who later announced that the film would not be shown.

Harding Meets McCumber

MARION, O., Dec. 28.—President-Elect Harding today continued his discussion of domestic questions with Senator Porter McCumber of North Dakota, ranking member of the Senate Finance Committee, and with Oscar Strauss former secretary of Commerce and Labor.

One Dead, 40 Hurt

PITTSBURG, Dec. 28.—One person was killed and more than 40 injured in street car accident.

Ghost Got Good!

Too Good, In Fact for Any Earthly Use

CHICAGO, Dec. 28.—When is a ghost not a ghost?

The answer caused a heap of rumpus during the Conjurors Club seance here.

A theatre was filled with curious folks. A big oak cabinet was put on the stage and examined for wires, etc. Then the glim was doused.

King Henry, lately lamented, floated forth and said "Howdy."

Others, who have left, came back.

Things were moving along nicely and everybody was having a wonderful time being "scared to death."

Then the late Joan of Arc stepped out of the cabinet and waved her sword.

'Twas too much! Somebody howled "fake!", replied one of the promoters, "we wanted to show you how easy it was."

Several of the spectators found it was just as easy to go and get their money back.

Others stuck to watch the hand trick the eye.

Slashing Rentals

New York Landlord Leads; Says Rest Should Follow

NEW YORK, Dec. 28.—Charles Galewski, a New York landlord, who made 15 families a Christmas present by slicing rents 20 to 25 per cent, thinks the time has come for rents to be reduced all over the country.

He disputes the claim that labor costs have not come down. He says he is paying less now for janitors, painters, plumbers and other workers.

"With labor costs down there is only one other important factor in the rent situation," said Galewski.

"I'm going to reduce rents to 500 more families in other apartment building I am interested in.

'I was making 15 per cent on my investment. With the rent reductions in force I am making 10 per cent. That is enough for any owner of a house or apartment.

"The bank s can help cut rents by lending money on bonded mortgages at an interest rate not exceeding 5 per cent."

Cleveland Invites Mrs. MacSwiney

CLEVELAND, Dec. 28.—City Council extends to Mrs. Terence MacSwiney, an invitation to be city's guest of honor.

Shoe Sales Grow

Factories Speed Up Production As Demand Increases

BOSTON, Dec. 28.—The big Douglas shoe factories at Boston started Monday, Dec. 27, on a straight run of 10,000 pair production daily for the next three months.

Shoe manufacturers generally expect increasing activity, because for the past six months shoe sales have exceeded production.

Chain shoe stores report more sales in November and December than in these months of 1919.

SAN FRANCISCO, Dec. 28—Purchase of a machine gun to guard intoxicating liquors seized here and held here by federal authorities will be recommended to Washintgon, it was announced today following an inspection of vaults where the liquor is sequestered.

Collector of customs John A. Davis said the liquor was valued at more than $2,000,000.

Fear that the crime wave now reported in the east may spread to the Pacific coast underlies the proposed recommendation for a machine gun, Davis said.

WASHINGTON, Dec. 28.—The mess room and several staterooms in the officers qarter on the presidential yatcht Mayflower were burned out today while the yatch was tied up at the navy yards, here.

A board of inquiry was convened to determine the origin of the fire.

Pays Indians $7500

CHICAGO, Dec. 28.—The Dallas Texas chamber if commerce, is to pay the Cleveland worlds champion baseball team $7500 to train in that city under terms of a contract made by Manager Tris Speakman, of the club here today.

IT IS FACT
and not theory, that every drop of rich, nourishing
Scott's Emulsion
is readily utilized by the system in building up strength.
Scott & Bowne, Bloomfield, N. J.

710-714 BROADWAY

Kline's MANUFACTURER'S UNLOADING SALE Kline's

Combined With Our Pre-Inventory Offerings

Brings Merchandise To You at

Savings of 1/3 to 1/2 With Double Owl Stamps Thursday!

SHOP IN LORAIN

To $12.00
WOMEN'S BATH ROBES
$4.95

A pre-inventory event a close out of two dozen bathrobes of beacon robe material. Silk ribbon trimmed and cut full and roomy. Color(s, Copen., lavender and other pretty shades.

Double Woolnap Blankets $4.95
Worth $8.50

High grade heavy double Nashua woolnap blankets, dark gray and white checked. Size 66x80. Limit 2 to a customer. $4.95.

Children's Unions 98c
Worth $1.69

"Cross Knit" and Loughlin white ribbed unions for children. Drop seat, slight fleece nap. Very special tomorrow, only 98c.

Robe Blankets $2.99
Worth $5.00

A small quantity Nashua Robe Blankets, large size, white background with striped border, $2.99.

Silk Petticoats $3.98
Worth $7.50

We've about twenty silk, Jersey and Taffeta Petticoats. Beautiful new desirable petticoats, $3.98.

Women's Unions $1.93
$2.69 Value

"La Falco" unions, regularly sold at $2.69 Any style desired, all sizes, winter weight, slight fleece nap, $1.93

Children's Gowns $1.18
Worth $1.98

A very well made garment, white or colored striped pattern, hemstitched or braid trimmed; a good warm garment, $1.18.

Men's Unions $1.87
Worth to $4.00

All of our high grade Unions consisting of many well-known makes in fine quality ribbed underwear with comfortable light cotton fleece Comes in gray and ecru. All sizes. Only $1.87.

Bath Towels 55c
Worth 89c

Hemmed Bath Towels, with pretty cross bars of pink, blue or gold, godo size; very absorbent; each 55c.

Crib Blankets $1.29
Worth $2.00

Scalloped Crib Blankets, size 36x50, in pretty nursery patterns; each $1.29.

Art Ticking 36c
Worth 69c

Choose from a wide variety of beautiful color effects, floral designs and stripes Regular 69c value, specially priced, yard, 36c.

WOMEN'S AND MISSES'
DRESSES

Worth $30 to $35
$16.75

Just arrived, a shipment of new spring dresses in clever pannel effects, short sleeves, long sleeves, taffeta, serge, tricotines. Mainly navy blue. Trimmed with Georgette, belts, collars, beads and ever so many different other stylish effects. Brand new dresses! At an amazing low price.

Half Price
$17.95

Values $30 to $40

From our regular stock and includes all coats that sold at double our mark down price. Velours, Silvertones, Bolivia, Tinseltone, novelty mixtures. Colors, mainly brown, wine and grey. Also about twenty plush coats, some fur trimmed are included.

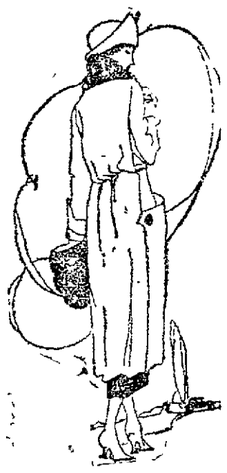

WOMEN'S AND MISSES'
SUITS

Worth $50 to $65
$25

Your choice of the entire stock of High Grade Tailored Suits none reserved), late models, winter models, styles suitable for all year wear, suits of the highest grade wool materials. suits of superior workmanship, suits beautifully trimmed with braid, buttons, silk embroidery, pussy willow and silk linings. All the desirable shades for all year wear at a price less than cost of materials. Your choice of any suit in stock.

Women's Winter Coats

Drugs

50c Prophylactic Tooth Brushes at	29c
50c Colgates Brilliantine	38c
50c Borden Malted Milk	39c
25c Johnson's Talcum Powder at	20c
$1.10 Nuxiated Iron Tablets	87c
60c Doan's Kidney Pills	47c
50c Nature Face Powder	38c
50c Cuticura Ointment	38c
$2.00 Camel Cigarettes, carton at	$1.49
10c Stag Tobacco, 1 1-2 oz. Tin	8c
$1.35 Mavis Toilet Water	99c
$1.25 Lydia Pinkham Vegetable Compound	98c
50c Elcays Face Powder	38c
50c Hinds Honey and Almond Cream	38c
50c Medium Size Listerine	38c

Men's Pants

Men's Pants Worth as High as $10.00

Men's trousers in neat striped, worsted, of good quality. specially tailored, all sizes.

$5.95

Men's Corduroy Pants
Worth $7.00

Of the well known Eric make, of good quality corduroy, all sizes.

$4.89

INFANT'S BONNETS — A shipment of fifty dozen bonnets arrived today. O my, what a collection and what values. They are actually worth to $2.50. **55c** Silk bonnets, corduroy bonnets, bonnets trimmed with fur, velvet bonnets. In fact any kind of a bonnet you would desire. **INFANT'S BONNETS**

We've Got 'Em Coming!

WHO COULDN'T WITH SUCH VALUES

SUITS

Worth $35, $40 and $45
$19.95

Needless to dwell upon the wonderful money-saving possibilities, sufficient to state there are three nationally known makes to choose from—

STYLEPLUS BLOCH SCHAEFFNER

Newest models, styles, patterns and color effects—beautifully tailored garments that will make strong appeal to correct dressers.

OVERCOATS

Worth $40, $45, $50
$27.95

Ulsters, Ulsteretts and Conservative styles—belted, semi-belted and form fitting models, in fancy mixtures and colorings. We have plenty of these big, roomy Coats, in sizes 34 to 44. Mighty fine values in an assortment of over two hundred coats.

Groceries

18c Gold Cross Milk, Tall 12 1-2c	
10c Gold Cross Milk, Small	6c
25c My Wife's Salad Dressing at	19c
50c Orchard Farm Blackberries, can	36c
29c Orchard Farm Plums	15c
40c Happy Vale Apricots can	29c
50c Silver Ball Sliced Pineapple at	35c
20c White Dove Brand Peas	12c
50c Weideman Berry and Preserves	37c
60c Libbey Loganberries, can	49c
60c Libbey Raspberries, can	49c
40c Mauna Sva Brand Grated Pineapple, can	29c
75c Welches, No. 2 can Grapelade	44c
35c No. 2 can Orchard Farm Pears	24c
35c Old Master Coffee, lb.	46c
35c Cream of Wheat, pkg.	25c

Dolls At Less Than Half Price

For quick clearance, we've reduced all our Foreign and Domestic Dolls. The savings are more than half. Sleeping Dolls of kid, bisque also kid bodied dolls. At these prices we do not expect the selling to last out the day.

$10 Value, Dressed Dolls	$4.00
$8 Value, Undressed Dolls	$3.00
$3 Value Dressed and undressed Dolls	$1.00

You've never seen values like this before.

To $5.95
DOUBLE BLANKETS
$2.89

Made by the "Nashua Mills" and strictly first quality. A blanket of rare quality that sold to $5.95. Plaid blankets and striped effects, dark gray and other desired colorings.

$6.50 Blankets $3.99

Large 66x84, heavy, robe, woolnap Blankets, plain white only, slightly soiled.

Men's Pajamas $1.98
Worth $3.00

High grade, flannel pajamas in assorted. These pajamas are well made and cut full, $1.98.

Men's Sweaters $2.85
Worth $5.00

Men's heavy, Shaker Knit Sweaters, coat styles with large pockets, in gray only. $2.85.

Men's Silk Socks 66c
Worth $1.00 Pair

Men's pure thread silk socks in brown, gray, black, blue, etc. Special 66c.

Silk Camisoles $1.39
Worth $1.98

Flesh and dark colors, satin camisoles, ribbon and built up shoulder straps, a big value at $1.39.

Bloomers 39c
Worth 75c

Pink knit bloomers with elastic waist band and elastic knee. All sizes; special tomorrow, 39c.

Sport Hose $1.39
Worth $1.98

Heather, mixed woolen sport hose for women Drop stitch effect and plain knit. Tomorrow special, $1.39.

Boys' Sweaters $5.00
Worth $8.00

Boys' heavy, rope stitch, slipover sweaters. All sizes and assorted colors. $5.00.

Boys' Gauntlet Gloves 89c
Worth $1.50

Boys' leather gauntlet gloves with high top and fine trimmings 89c.

Army Hose 49c
Worth $1.00 Pair

Men's heavy, gray, all wool and worsted Army hose, special 49c

Kline's At Lorain, O.

WE UNDERSELL ANY STORE IN LORAIN, ELYRIA OR CLEVELAND AND STAND READY TO PROVE IT.

TAKE YELLOW LINE CAR GET OFF 7th BROADWAY WALK INTO KLINE'S

Steel Trust Backing Anti-Union Plans

(Continued from Page One)

before the public, because they are better posted.

"Who working people have a right to enjoy the result of their labor," he declared "The men must organize, and stand together at all times, if they expect to succeed." He paid his compliments to the National Chamber of Commerce, who are trying to force the men to accept the open shop plan and do away with collective bargaining. He advised the men to organize until the manufacturers will know that the unions have come to stay.

"Nedd House Cleaning"

Wesley Grills, Lorain attorney, frankly told the men that in his opinion they must clean house if they expected to succeed in convincing the public they were right. "Get rid of the men who loaf on the job, educate yourselves and educate your children. Get the backing of fair minded men, and you will surely get what you want," he declared. The speaker favored an increase in the Workmen's Compensation law, and told his hearers that it was up to them to elect men favorable to their cause if they expected favorable legislation.

Arnold Bills, the last speaker, is secretary of the State Carpenter's Union. He read a number of articles from leading newspapers, most of them dealing squarely on the open shop proposition. The papers from which they were taken were leading U. S. journals, and they declared that the men had a right to organize, and that the open shop proposition was an infringement of their rights. Continuing Mr. Bills made the statement that the open shop was not a creation of the National Chamber of Commerce, but was fostered by the steel trust, who were opposed to labor organizations because the American Federation of Labor fought the steel trust recently. They were the real men behind the National Chamber of Commerce, and millions of dollars were being expended in propaganda. Papers were being subsidized, the best talent possible were engaged as speakers to spread the propaganda among business men and citizens, he says.

Condemns Workmen Spys

Spys were employed to join the various unions and they kept the employers informed of every move the men made to better their condition, the speaker said. He showed the pictures of four spies recently detected at Akron and read a confession made by one of them as to the methods used. "The manufacturers kno wthat the closed shop is the backbone of the labor men, and they are doing everything possible to substitute the open shop," he declared. "The closed shop stands for Americanism," said the speaker, "You men must organize strongly, or you will again be the tools of industrial slavery, similar to what occurred in prewar times," he concluded.

LATE STOCK REPORTS

NEW YORK, Dec. 29. (Wall St. 10:30 a. m.)—New low records were made by two leading issues in the initial states of today's stock market. Atlantic Gulf fell 4 1-4 points to 89 and Crucible Steel declined 1 1 2 to 70 1-4. United Fruit, Mexican Petroleum, General Electric, Consolidated Textile, Great Northern and New Haven comprised the other heavy shares. European oils were again strong, however, Royal rising 3 3-8 and Shell Transport 1 point. Reading and other coalers were firm, as well as Southern Pacific and Canadian Pacific. New York Airbrake and Beet Sugar recovered part of yesterday's losses, and utilities were featured by Adams Express at a gain of 21-2 points.

LATE MARKET REPORTS

CLEVELAND, Dec. 29.—Butter extra in tub lots 62 1-2 to 63c; prints 63 1-2 to 64c; extra firsts 61 1-2 to 62c; firsts 59 1-2 to 60c; seconds 56 to 57c; packing stock 17 to 19c; fancy dairy 35 to 40c.

Live poultry, heavy fowls 29 to 31c; light stock 22 to 24c; lid roosters 20 to 21c; spring ducks 37 to 40c; geese 30c.

Sweet potatoes Delaware yellow No. 1, 1.80 to $1.90; kiln dried New Jersey No. 1, $2.25.

WHOLESALE PRICES
Prices Paid to Farmers

Grain—No. 2 Wheat, $1.80; new oats $.55; shell corn, bu. $.85.

Hay, per ton, $24; straw, $10.

Selling Prices

Bran, ton $48.00, middlings, $56.00; flour quarter sack, $3.20, $2.90, $2.80 and $2.70; Buffalo Gluten, cwt. $3.00; special fine cotton seed meal, $48.00; salt bbl. $3.50; Hominy, $2.50.

Local Markets For Housewife

Butter—Dairy 66c; creamery, prints 64c; butterine 28 to 38c.

Eggs—Strictly fresh 90c; storage 75c.

Sugar—Cane, granulated 9 1-2c.

Cheese—York State cream 40c, brick 35c; limberger 35c.

Flour—Best grade, quarter barrel $3.20; local graham, 5 pounds 40c; cornmeal 6c.

Fruits—Oranges, doz. 30 to 60c; grown apples 75c to $1 per 1-2 bu; grape fruit 5 to 15c.

Nuts—Brazil, lb. 35c; almonds 40c; mixed 30c; English walnuts 4 lbs. for $1.00.

Miscellaneous— Potatoes, peck, lemons 20c; bananas 15c lb., home 50c; sweet potatoes, 3 lbs. for 25c; Spanish onions, lb. 3c; carrots, lb. 5c; celery, bunch 20c; cranberries lb. 20c; malga grapes, lb. 40c. Squash, lb. 3c; lettuce, leaf, lb. 25c Iceberg head lettuce, 15 to 25c; rutabagas, 5c, 6 lbs. for 25c.

Turnips, 3 lb. 25c; Pop corn, ear, lb., 12c.

Fish—No. 1, Blue Pike, lb. 25c; herring, lb. 24c; whitefish 40c; perch 24c; white bass 24c; herring, dressed 24c, smoked herring 32c; smoked sturgeon 70c; salt mackerel 27c; oysters, qt. 65c; trout 35c.

Meats—Beef steak, lb. 35 to 50c; roasts 15 to 35c; boil 15 to 20c; Veal steak lb. 45c; roast 35c; stew 20 to 30c; chops 40c, Pork chops lb. 25 to 30c, roast 25c; smoked hams 25 to 30c; sliced 50c: pork steak 30c; fresh hams 30c; picnic hams 50c; bacon 35 to 45c, lard 25c; Lamb, chops, lb. 45c, leg of lamb 40c.

Poultry—Chickens, lb 35 to 40c; duck, lb. 45c; geese, lb. 45c; turkeys, lb. 70c.

Coal prices: Pittsburg Lump, per ton, $8.75; Bergholtz Lump, $9.50; Millfield Lump, $10.50; Ky. Lump $12.00; Conze. $12.00; Pocahontas Lump $12.00, All Sizes Hard Coal, $15.00.

CLEVELAND MINISTER DELIVERS ADDRESS AT MASONIC INSTALLATION

Almost two hundred Masons gathered last evening in Masonic hall for the annual installation of officers for Frank S. Harmon Lodge No. 663, F. & A. M., the occasion being a most memorable one in local Masonic circles.

The following officers took their chairs in the most impressive service: Frank A. Smythe, Worshipful Master; Fred W. Waterman, Senior Warden, Brenton Smith, Junior Warden; Earl G. Jenkins, treasurer; Elzie Tite, secretary; Dean Burns, Senior Deacon; Frank S. Aust, Junior Deacon; Charles S. Baron, Jr., Tyler; Albert C. Corfman, Chaplain; Senior Steward, Paul J. Cockrane; Junior Stewards, James B. Thomas, Paul M. Austin, Arthur E. Smith; Trustees, Alvin J. Plocher, Dan. B. Martin and Albert C. Corfman.

Other impressive features of the evening was the presentation of officer's jewels by Past Master F. A. Stetson in behalf of King Solomon's Ldoge, No. 56, also the presentation of aprons by E. H. P. Brenton Smith in behalf of Marshall Chapter, No. 47 and the Master's Aprons in behalf of Frank S. Harmon Lodge, the presentation of rods and implements by T. I. M James Smith, on behalf of Elyria Council, No. 86 and Elyria Council No. 60, Knights Templar.

Past Master Alvin J. Plocher, gave a splendid address and sincerely thanked the lodgemen for their fine co-operation in the past year, and assured them of his appreciation of their great assistance.

The newly elected master, F. A. Smythe, also addressed the assemblage and aside from expressing the appreciation he felt upon the honor conferred upon him in his election bespoke the co-operation for the future that had been extended Mr. Plocher in the past year.

The evening's program concluded with an address by Dr. A. B. Meldrum, pastor of the "Old Stone Church," of Cleveland and Past Grand Chaplain of the Grand Lodge of Ohio, who in his eloquent and strong address, took up particularly, the relationship between church, religion and masonry.

AMHERST NEWS

AMHERST, Dec. 29—The New Year's Eve services at St Peter's Evangelical church will begin at 7 o'clock on Friday evening and will be followed by a watch party of the Young People's society in the church parlors. The last hours of the old year will be spent in music and various games and at promptly twelve o'clock they will begin to ring in the new year.

Roy Mitchell has been secured to coach the Ladies' Athletic club for the remainder of the season.

Stanley Trunice of South Amherst is quite seriously ill at his home from an attack of appendicitis.

Mrs. George Baus, Mrs. Harry Parsons, Mrs. Herman Kuss and Mrs. George Carter visited the meeting of the Pythian Sisters of Lorain at Fern Temple, last evening.

Mrs Matthew Lawless visited in Elyria yesterday.

Mrs. Wm. Baird was an Elyria visitor yestedray

Miss Edna Beller visited in Lorain, yesterday.

Misses Helen and Olive Beller visited relatives in Vermilion today.

Miss Florence Bohley and Wilbur Bohley are spending a few days with friends in Elyria.

Mrs. Clark Gallatin and daughter Jaine of Lorain are spending a few days with Mr. and Mrs. H T. Blum of Tenney avenue.

The Legion dance of last evening was very well attended. Many from Elyria and Lorain were attracted by the Rosenthal Novelty orchestra.

GALAS DEFEAT TEMPLE COLTS

The Gala Colts were defeated by the Temple Colts at the Gala alevs Tuesday night by a close score. The two teams were well matched and fought all the way through to win.

Gala Colts			
Taylor	167	137	173
Jenkins	175	203	137
Scott	144	162	142
Shepard	160	146	222
Robson	209	168	154
Total			2509

Temple Colts			
Wilcox	136	191	155
Gyeske	136	174	197
Theobold	147	179	234
Hull	168	136	175
Welty	179	157	170
Total			2336

Many Candidates Will Seek Sheriff's Office

Wagers are being offered to the effect that there will be at least a dozen candidates for sheriff in the field prior to the primaries, new names being mentioned almost daily in connection with this choice plum.

At least half a dozen candidates have announced that they intend to succeed Sheriff Backus in that capacity, if possible, while as many others are sounding out their constituents with a view to entering the race at an early date.

Elyrian Is Injured By Skidding Auto, Lorain

LORAIN, Dec. 29—John Polady Elyria, was slightly injured when he was struck by an auto driven by H. D. Adams, 319 Fourth street

Adams' car skidded on the wet pavement into a crowd waiting to board a street car at Wood avenue and East 28th street. Polady was knocked down He was taken to St. Joseph's hospital

Water Rates Here Will Be Increased Starting January 1

(Continued from Page One)

thousand cubic feet only a few consumers in this city requiring such a large amount of water.

It will be of interest consumers to know that under the new rates they will only be paying the average price charged by most municipalities for such service, either places charging the minimum water consumer anywhere from $16 to as high as $22, such as the Erie, Pennsylvania rate.

The new rates were decided upon after the expert rate fixers had spent months in going over all the available data submitted them by the waterworks department for the purpose of arriving at a true value relative to the investment represented by the entire waterworks system owned and operated by this city.

Chronicle-Telegram want ads bring results

PERSONAL ITEMS

Mr. and Mrs. Adale Houser and children of Bath street returned to their home after spending the Christmas holidays in Norwalk.

The last dance of the series given by the N. Y. B. club will be given tonight at the G. A. R hall Dancing from eight to eleven

Mrs Clare Halland of Rochester N. Y., is the guest of Mr. and Mrs George Hunt of Cornell avenue.

DOWN THAT COLD
Before it "downs" you. End it with TURPO. It breaks up a cold as nothing else will—stops coughing — removes soreness. It is quick and positive—very easy to use. Does not blister or stain. Get it at your druggist's on the money-back guarantee. 30c and 60c. Sample free.
TURPO
THE TURPENTINE OINTMENT

The Style Center

LORAIN ELYRIA MARIETTA PARKERSBURG

Our Clearance Sale Started Off the Biggest of Our Entire Business Career

Women take adantage of our sales because our values are genuine. Our savings to you cannot be duplicated anywhere and you have greater assortme nts to choose from at this great store for women's wear.

More Big Bargains For You This Week

The most drastic reductions we have ever made with all for mer costs forgotten. Try and shop in the morning if possible and avoid the afternoon rush.

Our store will not be open Friday evening, closing as usual at 5:30.

100 beautiful dresses of Taffetas, Satins and Serges, worth all the way to $29.50. Clearance Sale Price

$10.90

Another assortment of fine Tricotine and Satin dresses, worth all the way to $39.50. Clearance Sale Price

$19.50

Mostly Navy Blue in the assortment.

If you want a good winter coat or wrap we can save you almost half on that new garment. Now is the time to make your purchase while we have a good assortment.

One lot of Coats, full silk lined and half lined, some with fur collars, sold upwards to $35.00. Clearance Sale Price

$17.90 to $19.90

Made of Bolivias, Suedines, Wool Velours and Broadcloths

Beautiful Coats and Wraps, full silk lined with fur collars of Raccoon, skunk, opposum, Australian opposum —worth upwards to $59.50. Sale Price

$34.50

A wonderful collection of high class Coats and Wraps, richly trimmed in furs. Regular $69.50 to $89.50 values. Clearance Sale at

$44.50 to $49.50

Coats and Wraps that sold formerly to $135.00, now on sale at

$69.50 and $79.50

Another assortment of Georgette Blouses in white, flesh, navy and brown, worth upwards to $7.50. Clearance Sale at

$3.95

Excellent quality of fitting top heatherbloom petticoats with good quality Taffeta flounces. Regular $3.95 value. Sale Price

$2.95

About 25 Wool and Silk file skirts, worth upwards to $7.50. Clearance Price

$2.90

Fur Muffs of fine French Coney — worth $6.50. Clearance Price

$2.95

Fine quality of Black China Wolf Muffs, worth upwards to $12.50. Clearance Price

$4.95

Plush Coats at Almost 1-2 the Former Price

Fine Peco Plush Coats with deep collar of plush. A coat with a full sweep 36 inches long. Regular $35.00 values. Clearance Price

$21.50

Plush Coats, either plain or fur trimmed, worth upwards to $49.50. Sale Price

$29.50

Other Plush Coats, fur trimmed at

$39.50 and $49.50

Their former prices were from $57.50 to $85.00

Furs and Fur Coats at Savings of 1-3 to 1-2

Fine Near Seal Coats with large collars of squirrel or Australian Opposum and Bell sleeves, trimmed of the same fur, worth $300.00 and $350. Clearance Price

$195.00

Genuine Marmot Fur Coats. 36 inches long that sold as high as $150. Clearance Price

$89.50

All Suits at Exactly 1-2 Price

All Children's Coats at Exactly 1-2 Price

Skirts greatly reduced during our Clearance Sale.

Plaited Plaid Skirts, worth $15.00. Sale Price

$8.95

Knife and Box Plaited Plaid Skirts, worth to $22.50. Clearance Sale

$12.95

All Wool Skirts in navy or black at

1-3 Off the Regular Price

CHRONICLE WANT ADS.
Small Cost—Big Returns—Phone 2316

LOCAL CLASSIFIED RATES—EFFECTIVE JULY 1, 1920.

All Classified Advertising, except Situations Wanted, Lost and Found, and Real Estate, when paid in advance. One insertion, per line 8c; three consecutive insertions, per line 7½c; six consecutive insertions, per line 7c; charged, per line 10c; Situations Wanted, Lost and Found, cash in advance, per line 6c; charged, per line 8c; Real Estate, buy and sell cash in advance, one insertion, per line 10c; three consecutive insertions, per line 9½c; six consecutive insertions, per line 9c; charged, per line 12c; Death and Lodge Notices, Cards of Thanks, In Memoriam, Announcements, etc., when run in the Classified column, six lines or less per insertion 75c; additional lines, per line 10c. We will not be responsible for any cancellations of advertisements taken over the telephone or for more than one incorrect insertion of any advertisement. Credit is extended to our customers for accommodation only; to assure credit, bills must be paid promptly.

Card of Thanks

CARD OF THANKS

We wish to extend our thanks and appreciation to neighbors, friends and all, for the kindness and sympathy shown us during our sad bereavement of the death or our daughter Alma. Also the appreciation of the many floral offerings.

Mr. and Mrs. Geo. Nieding and daughter Alice

Lost, Found, Rewards

LOST—A pair of glasses with case, either at Hotel Elyria or enroute to 7th st Finder return to Chron.-Tele and receive reward.

LOST—In Paradise Grill, Sunday night, cameo pin, prized as keepsake. Reward for return. Louise Smith Savings Deposit Bank.

LOST—Aperson head light lens, Claude Spicer, Elyria, R. D. 1, Stop 62 Between Elyria and Ridgeville.

FOUND—Ladies watch on Broad st. Saturday Dec. 18. Inquire 822 W. Broad.

LOST—Black and white Beagle hound Phone 37233. Reward.

LOST—Tire on rim, 32x4 1-2, between Elyria and Belden. Finder notify Hughr Strickland, R. D. 1, Grafton. Reward.

Business Personals

NEW YEAR'S Dinners at Mischka's restaurant, Amherst must be ordered in advance.

DRY CLEANING and laundry are sent from Mischka's restaurant, Amherst on Wednesday evening of evry week.

Any one wanting shrubs or fruit trees or grape vines trimmed, call 36751.

EXPERT SHOE REPAIR SHOP
Please don't throw away your old shoes. We save them for you. Make them look like new. 104 West Ave., Jackson Hotel Bldg.

You still have time to have the
Holland Furnace
put in your home before Christmas. Phone 2866 for free estimate.

The General Pattern Co.
Patterns and models. Buckeye St. Dial 4798 evenings 8144.

Contractors

Wall Paper—Painting
W. P. Samples brought to your **house. First class work guaranteed. E. A. Lewis, Phone 6231.**

Miscellaneous

FOR SALE—3 full dress suits, A-1 size 36-38. 519 W. Broad st., upstairs tailor shop.

FOR SALE—Furnaces, at 1-2 price, $80. Richard O'Donnell. Phone 3920 or 5202.

FOR SALE—At once, all of my furniture, rugs laundry outfit etc. **Call at 704 East River, after 6 p. m.**

FOR SALE—Gas range, modern, elevated oven, white enamel sides and back. 217 Cleveland st., also household goods.

FOR SALE—Special for this week, bed davenport, oak sideboard, couch, Estey organ dressers, chiffoneers library tables, etc. Great reductions in prices. Vital Sales, 47 East avenue.

FOR SALE—New and used leather canvas and rubber belting, pulleys, motors, etc. Elyria Belting & Machinery Co.

FOR SALE—One roll top desk, one national cash register, one Marvin safe clock, one electric fan, one electric air pressure pump. Apply at 530 Broad stret.

FOR SALE—Car in transit of Pure Cane Feeding Molasses. Special price in barrel lots, on arrival of car. F. E. Gilbert, phone 37633.

FOR SALE—Seasoned hard wood. $5 per cord. Call Corlett's Grocery.

FOR SALE—100 slightly used machinists vises, steel angles, channels, I beams and reinforcing rods. Elyria Belting & Machinery Co.

FOR SALE—Electric washing machine, good condition, I have moved into a house without electricity, will sell for $40. A. C. Goodman, 114 Ohio st. Phone 5091.

FOR SALE—Buff Cochin Bantams S. E. Wurst, Stop 2, Lake Ave., phone 35073.

FOR SALE—Wood Phone Walton Ice Co., Automatic 2567. Bell Main 251-R.

FOR SALE—16-inch cord wood, chest nut fence posts and rough lumber of all descriptions. Elyria Construction Co.

FOR SALE—Fresh Holstein cow and calf. S. E. Wurst, Stop 2 Lake Ave., phone 35073.

Female Help

WANTED—Lady clerks for basement Harry H. Smith Co.

WANTED—Woman to work in dining room Y. M. C. A. cafeteria.

WANTED—Maid for general housework, Mrs. F. O. [illegible] Phone [illegible]

WANTED—Girl for general housework. Mrs. Betteridge, 307 Park ave Phone 9952.

WANTED—Girl for housework in Lakewood. Mrs. Lillian Sears Phone 9952 Elyria.

WANTED—Woman to do washing and ironing at home. Call in person. Mrs Bannon, 614 West Ave

WANTED—Lady with large acquaintance in Lorain, having a good high school education to do special work in that city. Do not apply in person, but write your application stating qualifications, salary desired and detailed information concerning yourself. Address "Steady Work" care Chronicle-Telegram, Elyria, Ohio.

WANTED—Young lady who desires to learn reporting on daily newspaper. High school education essential. Apply to Mr. Calman, Chronicle-Telegram.

Male Help

WANTED—Live wire salesman with auto to sell the Marvel non-electric vacuum cleaner. Hedley and Co. 929 Society for Savings Bldg., Cleveland.

WANTED—Night watchman with fireman's license, Box No. G 16, Chron.-Tele.

WANTED—Experienced stenographer for termporary position, Phone 2136.

Situations

WANTED—Washings and ironings to do at home. Phone 37271

Rooms

WANTED—To rent two or three furnished rooms for light housekeeping. Phone 6564.

FOR RENT—Nicely furnished room, modern conveniences. 3 minutes from courthouse. Phone 37391.

FOR RENT—Suite of rooms on ground floor, 10 minutes walk from square Inquire of F. R. Eckler, Savings Deposit Bank and Trust Co.

FOR RENT—Furnished rooms. Two blocks from square. Phone 37342.

FOR RENT—Cosy warm room two minutes from square $3 call 7751.

FOR RENT—3 Furnished rooms, private entrance, ground floor, 802 East ave. Phone 8962.

FOR RENT—Rooms, suitable for, one or two gentlemen or married couple Phone 39751 430 Lodi street.

FOR RENT—Two rooms for light housekeeping near east side factories. Phone 9731, 160 Northrup.

FOR RENT—Five rooms and bath, 116 Water St. No children. Inquire 1260 East Avenue.

Wanted

WANTED—To buy baby buggy in good condition. Phone 5724.

Houses

FOR RENT—Six rooms and bath on East River street. Phone 117R1 Bell.

FOR RENT—Five room house, 211 Howe St., phone 37503.

FOR RENT—A few very choice houses Eastern Heights. Phone 2667.

FOR RENT—7 room house, 346 4th street, phone 27503.

FOR RENT—7 room house, 356 7th St, phone 27503.

Autos, Etc.

FOR SALE—Buick coupe. Inquire 205 Elyria Block.

FOR SALE—Non-skid tires, 30x3, $12.90; 34x4, $19.90. Equally low prices on other sizes. The Elyria Belting & Machinery Co.

Real Estate

FOR RENT—100 acres, improved dairy farm. Phone 8662

WANTED—Small farm, will buy or exchange city property, wanted to deal with owner. State full particulars in letter. Address Box G 15, Chron.-Tele.

WANTED—Want to rent for cash, 150 to 250 acre farm, barns, fitted to ship milk. Address Box 13 LaGrange, O., R. D. 1.

FOR SALE—Modern ten room house in good condition East Side. Reasonable price to settle Estate, cash or terms. Phone 2653.

Have several farms of different sizes. What are you looking for?
F. E. SCHWARTZ
R. D. 1, La Grange
Bell, Elyria Central, 251-R-3

Legal Notices

SHERIFF'S SALE

The Ely Realty Company vs. Andi Peteski, in Lorain County, Ohio. Court of Common Pleas. Case No. 17310 Sherig's Sale on Order of Sale. 17310 Sheriff's Sale on Order of Sale. issued from the Court of Common Pleas within and for the County of Lorain and State of Ohio, made at the September term thereof, A. D. 1920, and to me directed, I have levied upon and will offer for sale at Public Auction at the north door of the Court House, in Elyria, on Saturday, January 22, A. D. 1921, between the hours of Nine and Ten o'clock a. m., Eastern Standard Time or 8 and 9 o'clock a. m., Central Standard Time of said day, the following described Real Estate, to-wit

Situated, lying and being in the City of Elyria, County of Lorain and State of Ohio, and known as being part of Lot Number Ten (10) West of the River; bounded on the North by a line parallel with the South line of said Lot and Three Hundred and Forty (340) feet distant North therefrom; on the East by the West line of Vulcan street; on the South by a line parallel with the South line of said Lot and Two Hundred and Ninety (290) feet distant North therefrom, and on the West by the East line of a right of way for a railroad switch, deeded by Heman Ely to Henry E. Mussey and Eugene K. Mussey, March 2, 1892

Said premises are further known and described as being and lying within the Block bounded on the North by Woodford street, on the East by Vulcan street, on the South by land now or formerly owned by Pauline Jabbagy, and on the West by a right of way for a railroad switch

Said premises have been appraised at Seven Hundred ($700 00) Dollars, and cannot sell for less than two-thirds of said appraisment.

TERMS OF SALE, cash on day of sale

N. D. BACKUS,
Sheriff of Lorain County Ohio
H. C. JOHNSON, Attorney

12-22,29, 1-5, 12, 19.

RESOLUTION NO. 1590

DECLARING IT NECESSARY TO CONSTRUCT A SANITARY SEWER IN BATH STREET FROM THE WESTERLY LINE OF THE RIGHT OF WAY OF THE LORAIN STREET RAILROAD COMPANY, EASTERLY TO WEST RIVER STREET.

BE IT RESOLVED by the Council of the City of Elyria, State of Ohio, three-fourths of the members elected there to concurring:

SECTION 1 That it is necessary to improve the following named street between the points hereinafter designated by constructing therein a sanitary sewer in accordance with the plans specification, estimates and profiles therefore, heretofore prepared by the City Engineer and now on file in the office of the Director of Public Service of said City, to-wit:

In Bath Street from the westerly line of the right of way of the Lorain Street Railway Company, Easterly to West River Street.

SECTION 2. That the plans, specifications, estimates and profiles there fore prepared and now on file in the office of the Director of Public Service be and they are hereby approved and adopted.

SECTION 3. That the entire cost of said sewer, less one-fiftieth thereof, shall be assessed as a special assessment by the foot front upon the following described lots and lands, to-wit All lots and lands bounding and abutting upon the line of sewer hereinbefore described, which said lots and lands are hereby determined to be specially benefited by said sewer constructions and the cost of the improvement shall include the cost of the preliminary and other surveys and of printing and publishing all ordinances, resolutions and notices required, and of serving such notices and the cost of construction together with the interest on bonds or notes issued in anticipation of the collection of deferred installments of assessments and all other necessary expenditures.

SECTION 4 That the assessmets to be levied shall be paid in ten annual installments with interest on deferred payments at a rate of not more than six percentum per annum, payable annually, provided that the owner of any lot or parcel of land so assessed, may at his option pay such assessment in cash within thirty days from the passage of the assessing ordinance, in which case said cash assessments shall include no item of interest upon deferred payment of assessments.

SECTION 5. That bonds of the City of Elyria, State of Ohio, shall be issued in anticipation of the collection of deferred installments of assessments and in an amount equal thereto.

SECTION 6. That the remainder of the entire cost and expense of such sewer not especially assessed and the damages awarded any owner of adjoining lands, and the cost and expense of any such award, shall be paid from the General Sewer fund of said City.

SECTION 7. This resolution shall take effect and be in force from and after the earliest period allowed by law.

Passed, December 20, 1920.
JAS. A. HEWITT, President of Council
Attest: D. B. SYMONS, Clerk
Approved, December 21, 1920.
ASAPH R. JONES. Mayor

12-22-29

ORDINANCE NO. 2446

AUTHORIZING THE CLERK OF COUNCIL TO ENTER INTO CONTRACTS FOR LEGAL ADVERTISING DURING THE FISCAL YEAR OF 1921

BE IT ORDAINED by the Council of the City of Elyria, State of Ohio

SECTION 1. That the Clerk of Council be and he is hereby authorized and directed to enter into a contract for printing and publishing the City's legal advertising during the fiscal year of 1921, in the manner provided by law.

SECTION 2. That this Ordinance shall take effect and be in force from and after the earliest period allowed by law.

Passed, December 20, 1920.
JAS. A. HEWITT. President of Council
Attest: D. B. SYMONS. Clerk
Approved, December 21, 1920.
ASAPH R. JONES. Mayor

12-22-29

ORDINANCE NO. 2447

TO ESTABLISH THE GRADE OF THE SIDEWALK ON THE SOUTH SIDE OF FREMONT STREET FROM LAKE AVENUE TO WEST RIVER STREET.

BE IT ORDAINED by the Council of the City of Elyria, State of Ohio:

SECTION 1. That the grade of the sidewalk on the south side of Fremont street from Lake avenue to West River street be and the same is hereby established at the following elevations above City datum:

"Beginning at the intersection of the south line of Fremont Street with the east line of Lake avenue, station 0 plus 05.3, elevation 188.4; thence on a plus 3.18 per cent grade to station 0 plus 30, elevation 189.18; thence on a vertical curve to station 0 plus 70, elevation 189.91; thence on a plus 0.55 per cent grade to station 2 plus 00, elevation 190.62; thence on a minus 0.21 per cent grade to station 3 plus 30.6, elevation 190.34, being the intersection of the south line of Fremont street with the west line of West River street."

SECTION 2 That this Ordinance shall take effect and be in force from and after the earliest period allowed by law.

Passed, December 20, 1920.
JAS. A. HEWITT, President of Council
Attest: D. B. SYMONS, Clerk
Approved, December 21, 1920.
ASAPH R. JONES. Mayor

12-22-29

ORDINANCE NO. 2448

TO ESTABLISH THE GRADE OF SIDEWALKS ON THE NORTHERLY AND SOUTHERLY SIDES OF CLARK STREET FROM FAIR LAWN AVENUE TO LEXINGTON AVENUE

BE IT ORDAINED by the Council of the City of Elyria, State of Ohio

SECTION 1. That the Grade of the sidewalks on the northerly and southerly sides of Clark street from Fairlawn avenue to Lexington avenue be and the same are herby established at the following elevations above City datum:

"Commencing at the east line of Fairlawn avenue, station 0, elevation 195.00, thence on a plus 0.19 per cent grade to the west line of Warren avenue, station 2 plus 70, elevation 195.50. Commencing at the east line of Warren avenue station 3 plus 20, elevation 195.50; thence on a minus 0.35 per cent grade to the west line of Lexington avenue, station 5 plus 30 elevation 194.60"

SECTION 2. That this Ordinance shall take effect and be in force from and after the earliest period allowed by law.

Passed, December 20, 1920.
JAS A. HEWITT. President of Council
Attest: D. B. SYMONS, Clerk
Approved, December 21 1920.
ASAPH R. JONES. Mayor

12-22-29

LEGAL NOTICE
17556

Uriah Tracy and Lydia Tracy, wife of Uriah Tracy, the unknown heirs, assigns, creditors, devisees and personal representatives of Uriah Tracy, Amos H Hubbard, Russell Hubbard, Edward Tracy and Frederick A Tracy, Trustees, the unknown successors and assigns of Amos H. Hubbard; Russell Hubbard, Edward Tracy and Frederick A. Tracy, Trustees; William Allis, ——— Allis, first name unknown, wife of William Allis, the unknown heirs, assigns, creditors, devisees and personal representatives of William Allis; Austin C. Penfield, ——— Penfield, first name unknown, wife of Austin C. Penfield, the unknown heirs, assigns, creditors, devisees and personal representatives of Austin C. Penfield, Calvin Brooks, Amanda M. Brooks, wife of Calvin Brooks, the unknown heirs, assigns, creditors devisees and personal representatives of Calvin Brooks; Heman Brooks, Jane Brooks, wife of Heman Brooks, the unknown heirs, assigns, creditors, devisees and personal representatives of Heman Brooks; Charles Whittlesey, Mary Whittlesey, wife of Charles Whittlesey, the unknown heirs, assigns, creditors, devisees and personal representatives of Charles Whittlesey; Abraham Houck, the unknown heirs, assigns, creditors, devisees and personal representatives of Abraham Houck; Abraham Howk, the unknown heirs, assigns, creditors, devisees and personal representatives of Abraham Howk; Abram Howk, ——— Howk, first name unknown, wife of Abram Howk, the unknown heirs, assigns, creditors, devisees and personal representatives of Abram Howk. Joseph Perkins, Mary Perkins, wife of Joseph Perkins, the unknown heirs, assigns creditors, devisees and personal representatives of Joseph Perkins, Alfred E Perkins, ——— Perkins, first name unknown, wife of Alfred E. Perkins, the unknown heirs, assigns, creditors, devisees and personal representatives of Alfred E. Perkins; George Perkins, ——— Perkins, first name unknown, wife of George Perkins, the unknown heirs, assigns, creditors, devisees and personal representatives of George Perkins; Alfred E. P. Rockwell, the unknown heirs, assigns, creditors, devisees and personal representatives of Alfred E. P. Rockwell; Mary W. Rockwell, the unknown heirs, assigns, creditors, devisees and personal representatives of Mary W Rockwell, Heman Ely, Harriet M Ely, wife of Heman Ely, the unknown heirs, assigns, creditors, devisees and personal representatives of Heman Ely; Jared Slauter, Sally Slauter, wife of Jared Slauter, the unknown heirs, assigns, creditors devisees and personal representatives of Jared Slauter, Abram Fuller the unknown heirs assigns, creditors, devisees and personal representatives of Abram Fuller; Abraham Fuller, Caroline Fuller, wife of Abraham Fuller, the unknown heirs, assigns, creditors, devisees and personal representatives of Abraham Fuller, Calvin Brooks, the unknown heirs, assigns, creditors, devisees and personal representatives of Calvin Brooks; Daniel Salloway, the unknown heirs, assigns, creditors, devisees and personal representatives of Daniel Salloway, Daniel Soloway, the unknown heirs, assigns creditors, devisees and personal representatives of Daniel Soloway; Daniel Solloway the unknown heirs, assigns, creditors, devisees and personal representatives of Daniel Solloway, Wright Bramley, ——— Bramley, first name unknown, wife of Wright Bramley the unknown heirs, assigns, creditors, devisees and personal representatives of Wright Bramley Abner Barber, Lydia Barber wife of Abner Barber, the unknown heirs, assigns, creditors, devisees and personal representatives of Abner Barber, L Von Bombach, the unknown heirs assigns creditors, devisees and personal representatives of L Von Bombach; Sanford Taber, Sylvia Taber, wife of Sanford Taber, the unknown heirs, assigns, creditors, devisees and personal representatives of Sanford Taber, Olive D. Swift, George Swift, Sr., husband of Olive D. Swift, the unknown heirs, assigns, creditors, devisees and personal representatives of Olive D Swift; George Swift, Jr., the unknown heirs, assigns, creditors, devisees and personal representatives of George Swift, Jr.; Julia R. Swift, the unknown heirs, assigns, creditors, devisees and personal representatives of Julia R Swift, Maria P. Swift, the unknown heirs, assigns, creditors, devisees and personal representatives of Maria P. Swift; Frederick Kinsman, Trustee, the successors and assigns of Frederick Kinsman, Trustee, Eli Bruce, ——— Bruce, wife of Eli Bruce, the unknown heirs, assigns, creditors, devisees and personal representatives of Eli Bruce; Niram Bruce. Irena Bruce, wife of Niram Bruce, the unknown heirs, assigns, creditors, devisees and personal representatives of Niram Bruce; Polly Bruce, ——— Bruce, first name unknown, husband of Polly Bruce, the unknown heirs, assigns, creditors, devisees and personal representatives of Polly Bruce; Delia M. Bruce, ——— Bruce, first name unknown, husband of Delia M. Bruce, the unknown heirs, assigns, creditors, devisees and personal representatives of Delia M. Bruce, Betsey A. Shepard, sometimes known as Betsey Shepard, the unknown heirs, assigns, creditors, devisees and personal representatives of Betsey A. Shepard; will take notice that on the 13th day of December, 1920, Ira W. Ives and Lena Ives, filed their petition in the Court of Common Pleas of Lorain County, Ohio, in Case No. 17556, against them, alleging that they are the owners in fee simple and in actual possession of the following described real estate, to-wit:

Situated in the Township of Carlisle, County of Lorain and State of Ohio, and known as being part of Sections Nos. 7, 14 and 15 in said Carlisle Township bounded and described as follows:

Beginning in the Northeast corner of said Section No. 14, thence South, in the line of said Section No. 14, a distance of about 8.11 chains; thence East a distance of about 1.51 chains, thence South 47 degrees East, a distance of about 4.04 chains; thence South 63 degrees 35' West, a distance of about 04 chains, thence West a distance of about 45.48 chains; thence North 0 degrees 22' East a distance of about 12.94 chains to the center of the Butternut Ridge road, so called; thence North 67 degrees 12' East in the center of said road, a distance of about 9.41 chains; thence South 0 degrees 19' West, a distance of 3-90 chains to the North line of said Section No 14, thence East in said Section line a distance of about 35.56 chains to the place of beginning, containing 60 acres of land, be the same more or less, subject to all legal highways

Plaintiff's petition further alleges that by reason of certain errors omissions, defects, etc., in the chain of title to the above described premises, the Defendants claim an estate or interest therein adverse to Plaintiff's rights, that while the claims of said Defendants constitute clouds upon the title of Plaintiffs in and to said premises, that none of said claims are valid and said claims are wholly unfounded and without merit.

The prayer of this Plaintiff's petition is that said claims of the Defendants may be adjudged null and void and the Plaintiff's title quieted against the same, and for such other and further relief to which in equity they may be entitled.

Said Defendants are required to file their answer in said action on or before the 12th day of February, 1921 or said petition will be confessed as true and judgment and decree entered as prayed for in said petition

IRA W IVES,
LENA IVES,
By R. F. VANDEMARK. Their Attorney

12-15, 22, 29 1-5, 12, 19.

LA GRANGE COMMUNITY CHRISTMAS TREE WAS IMMENSELY ENJOYED

LAGRANGE, Dec. 29.—Mr and Mrs Albert Greenfield are the proud parents of a little son.

B. W. Long spent the past week in Canada

Mr. and Mrs. F. B. Gott entertained Mr and Mrs. John Underhill, of Elyria for the week end

Mr. and Mrs. Milton Obitts and daughter, of Lorain, were guests of Mr. and Mrs Victor Richmond. Saturday and Sunday

Miss Olive Mallow who has been substituting the past month for Miss Francis Cochrane, will teach in Toronto after the holidays.

Mr. and Mrs. P M Johnston entertained Mr. and Mrs. Fred Underhill and son, of Elyria Christmas day.

Russell Heath, who has been delivering mail in Lorain during the holiday rush, spent Christmas at his home here.

Miss Ella Forbush who is teaching in Alliance, is spending the holidays with her parents, Mr. and Mrs. Will Forbush

Miss Mildred Myers of Belden visited the schools here Wednesday

Mr and Mrs. Frank Wilkins and daughters, Velma and Vera of [illegible] spent part of the holidays with their parents here

Mr. and Mrs. Lloyd Ingols and three daughters and Mr. and Mrs. Winfield Skeeles spent Christmas day with Mr. and Mrs. A. J. Bauer at West Park.

Marion Johnson of Elyria was a guest of Leland Heath, Christmas day.

Mr. Gow of Lorain spent Sunday with his brother, Walter Gow and family.

Mr. and Mrs. Noah Holcomb and daughters, Mabel and Ruth, Mr. and Mrs. C. B. Rawson, Mr. and Mrs. C. A. Rawson and Mr. and Mrs. P. E. Sage were dinner guests of Mrs. Anna Holcomb, Saturday.

Mr. and Mrs. S. F. Jackson and daughter of Penfield spent Christmas day with LaGrange relatives.

Miss Dorothy Hastings of Elyria recently visited her parents, Mr. and Mrs. Freeman Hastings.

Mr. and Mrs. J. R. Gott entertained Mr. and Mrs. Herman Gott of Akron, Lloyd Gott of Cleveland. Mr. and Mrs Myron Gott and Mr. and Mrs. Dean Fye and three children at a Christmas dinner Saturday

Mrs. Lottie Heath and family attended the funeral of their uncle, in Berea, Thursday.

The Christmas meeting of the Wistaria club was held at the home of Mrs. Andrew Rawson Thursday. Dec. 16 with Mrs Lee Monosmith assisting the hostess. The dining room was tastefully decorated in appointments of the holiday season and hand painted place cards were used A four course dinner was served to thirteen guests. After a business session, two clever contests were given for the amusements of the guests and prizes were won by Mrs. Otto Martin and Mrs. E. L Adams. At the close of an ideal day, the young ladies adjourned to meet in January with Miss Mary Morton.

Mr. and Mrs Phil Gott of Akron spent Sunday with Mr. and Mrs. W. F. Hastings.

Mr. and Mrs. J. M. Starr entertained Mr. and Mrs. G. W. Woodruff of Akron over Christmas.

Miss Lena Burton is convalescing from a recent operation at her home

Several relatives attended the funeral of Mrs. Lewis [illegible]okins, of Elyria Monday. The deceased was a former LaGrange resident.

Miss Mildred Johnson of Ravenna is spending the holidays with her sister, Mrs. Maurice Barr.

Mrs. Amelia Adams returned last Tuesday from a week's visit with her grandaughter, Mrs. H. T. Underhill at Elyria.

Mr and Mrs. Calvin Loomis entertained at a family dinner Christmas day. Among the guests were Mr. and Mrs. Ford Loomis and family and Mr. and Mrs Willis Gardner and children of Elyria, Mr. and Mrs Frank Wilkins and daughters of Cleveland and Mr. and Mrs. G. W. Robbins of LaGrange.

Miss Mildred Hastings of Akron, is visiting relatives here during the vacation.

Miss Nedra Edwards of Medina is spending a few days with her cousin, Miss Florence Root.

Mr and Mrs. A. R. Underhill were week-end guests of Mr. and Mrs Charles Basore at Lorain.

Mr. and Mrs. S. W. Kelner had several guests for dinner Christmas day including Mr. and Mrs. R. B. Kelner, Mr. and Mrs. F. G. Prosser and Miss Cassie Kelner.

The community exercises given in city hall Friday evening was LaGrange's first attempt at a community Christmas and its success should speak for its repetition next year. The hall was unable to hold the crowd who came to listen to the excellent program and many were compelled to stand during the entire program. The various committees, with their assistants planned affairs so well, that the evening was a source of enjoyment to all. Nearly every one was treated to a bag of candy and nuts, 480 bags being given out.

Miss Cassie M. Kelner is enjoying her vacation with her parents.

Mr. and Mrs C. W. Gott entertained the members of the Gott family at a Christmas dinner Saturday at the home of his mother in Wellington. Owing to the advanced age of Mrs. Lorinda Gott, who is ninety one. It was impossibe to serve the dinner in LaGrange. Two large tables were used to seat the guests and an excellent dinner of roast pig, turkey and chicken was served. The guests were Mr. and Mrs. Burton Gott of Cleveland, Mr. and Mrs. Phil Got of Akron, Mrs. Nettie Bennet, Mr. and Mrs. Burt Eady, and two daughters, and Carl Gott of Elyria, Mr. and Mrs. Leon Mosher and son of Oberlin, Mr. and Mrs. N. L. Gott, Mr. and Mrs. H. S. Gott and daughter. Fern, Maxine Gott and Mrs. Amelia Adams all of LaGrange, Mr. and Mrs. Alonzo Taylor and sons of Penfield and Mr. and Mrs. Fred Gott of Litchfield. A Christmas bag was enjoyed after the dinner.

Mr. and Mrs. Royal Underhill ate their Christmas dinner with their son, Harvey and family in Elyria.

Miles Barr, who is attending school in Mt. Vernon, is spending the holidays with Mr. and Mrs. E. M. Bunt.

Miss Helen Hutton left Friday evening to spend two weeks with her parents in Pennsylvania.

The following teachers are spending the holidays at thier homes here. Marjory Hart of Sheffield. Esther Hastings of Russia tp., Olive Moore of Amherst and Fern Gott, of Bay Village.

Mr. and Mrs. B L. Wilkins are spending the winter in California They are now guests of Mr. and Mrs. C. H. Wilkins of Redlands

Mrs. Helen Kelner entertained Dr. and Mrs. Spicer and daughter. Ruth, and Mr and Mrs. George Kelner of Cleveland, Mr. and Mrs. Mark Kelner and sons and Mrs. Melissa Rawson, Saturday.

Mr. and Mrs. James Nichols and son spent the week end with Mr and Mrs John Meredith at New Philadelphia.

Mr and Mrs Herman White and son, Wayne, of Toledo, are visiting Mr and Mrs Charles Foster

Mrs Anna Saxton of Grafton was a visitor here Friday.

The Junior high school gave their Christmas entertainment in the town hall, Thrsday evening.

Mr and Mrs. Arthur Jones are spending the holidays in Williams county.

Miss Maud Stine has gone to her home in Homer to spend her vacation with her parents.

KIPTON

KIPTON, Dec. 29.—Mrs. Hagerman entertained Mrs. Norma Sounefstine of Cleveland on Wednesday.

Mrs. Moehl and daughter, Mrs. Margaret Radcliff, were Elyria shoppers, Tuesday.

Albert Hurd, of Lorain returned home Wednesday after a few days visit with relatives here.

Mr. and Mrs. Barnes spent Christmas with their daughters, Mrs. Borher and Mrs. Lloyd Buckley.

Mrs. Rolfe, Mrs. Jack Perkins, and Mrs. Charles Ingersoll motored to Oberlin, Tuesday to shop.

Mrs. Norman Lee and son Thomas motored to Norwalk Thursday

Mrs. Mary Buckley came Thursday evening to visit her son, Claude Buckley and family and to be present at the Buckley family gathering at the Claude Buckley home on Christmas day.

Mrs. Lorna Edwards and children are spending a few days with her parents, Mr. and Mrs. S. V. Haigh.

Mr. and Mrs. Adam Geist entertained their children and grandchildren on Christmas day, 27 being present.

Leo Reynolds of Pittsbrug spent Christmas with his family and will take his family back with him.

Mr. and Mrs. Lewis Baker of Canton spent their vacation with her parents, Mr and Mrs. C. D. Bayless.

Mr. and Mrs. Walter Roune left Monday for Oklahoma.

Miss Lela Haugh of Barberton is spending her Christmas vacation with her parents.

Mrs. McCoter and Epple of Oberlin spent Saturday and Sunday here.

Miss Mabel Bronson of Dayton arrived Christmas to spend her vacation with her parents. Miss Calla Bronson of Cleveland also spent Christmas with her parents.

Mr. Hanna and Morris Scott, of Cleveland were recent visitors at the John Scott home.

Miss Myrtle Hurd of Elyria visited her cousin, Mrs. Will Ersoll and family over Christmas.

Mr. and Mrs Andrew Lee and family of Wakeman, spent Christmas with her parents, Mr. and Mrs. Eugene Reynolds.

Smith Wildman spent a few days with his mother and grandparents.

Mr. and Mrs. Walter Ronne spent Friday in Elyria.

Miss Murray who is teaching in Illinois is visiting her parents.

Mr. and Mrs. Wm. Welch entertained their children on Christmas day.

Miss Berg of Elyria was a week end guest of her sister, Mrs. Jim Lewis.

The W. C. T. U. will meet Thursday afternoon at the home of Mrs. Henry Moehl.

Mr. and Mrs. Henry Heldrick of Elyria and Mr. and Mrs. Charles Hill and Claie, of Wellington spent Snday with Mr. and Mrs. J Smith

Mr. and Mrs. George Myers, Mr. Anderson and Miss Lila Myers, Harold Bursley and Eleanor Myers and Louis Myers and lady friend of Oberlin attended Sunday evening services at the Union church here last Sunday.

Mr. and Mrs. John Brumby entertained on Christmas day.

Mr. and Mrs. Scammon of Cleveland, spent Christmas with her parents, Mr. and Mrs. J. E. Davidson.

Miss Gertrude Webber of Elyria was a week end guest of her parents.

Mr. and Mrs. George Brodley and family spent Sunday out of town.

Mr. and Mrs. Phil Bentace returned to their home in Cleveland Sunday evening after spending Christmas with her parents, Mr and Mrs. E. N. Gibbs.

Miss Edna Moehl spent a few days with her brother, Henry Moehl and family at Wellington.

Mtrs. C. C. Bickel and Arthur spent Christmas day in Detroit.

George Baker and daughter. Miss Olive, were Cleveland visitors over the Christmas holidays.

The choir concert Sunday evening at the Union church was well attended. A special feature was a candle light service just at the close of the program.

Mr. and Mrs. P. T. Rooney were Christmas visitors in Elyria.

AVON LAKE RECEPTION TENDERED BLUE JACKET

AVON LAKE, Dec. 29.—

A surprise party was given at the home of Miss Ruth Titus in honor of Martin Birk who is home on a furlough from the U. S. Navy. Twenty enjoyed the event. Refreshments were served at a late hour.

Miss Anna Birk and Andrew Birk attended a Christmas entertainment at Moose hall in Cleveland Sunday.

Miss Bess Baker entertained "the Gumps" Monday evening, Dec 20th.

Mr. and Mrs. M. A. Gibson, Mr. and Mrs. Amanda Miller and Miss Ann Birk were Christmas guests of Mr. and Mrs. Robert Padley of Lorain.

Mrs. Arthur Titus and daughter Ruth and Mr. and Mrs. H. C. Case, Mr. and Mrs. C. H. Carpenter of Sheffield Lake spent Christmas with Mr. and Mrs. Clarence Van Ausdale, of Oberlin.

Mrs. Harry Neise of Cleveland spent Thursday with her parents, Mr. and Mrs. Dan Titus.

Miss Carrabelle Johnson of Cleveland spent the week-end with Mr. and Mrs. Dan Titus.

Miss Ruth Titus was entertained at dinner Fridey evening by her aunt, Mrs. Harry Getrost of Lorain.

Mr. and Mrs. Harry Getrost and daughter Helen of Lorain spent Christmas with Mr. and Mrs. Perry Holcomb.

Mr. and Mrs. William Horn and family of Monroeville spent Christmas and the week end with their parents, Mr. and Mrs. Charles Baird.

Mr. and Mrs. Frank Naylor and family spent Sunday with the former's parents of Lorain.

An old fashioned dance will be given at the 103rd O. V. I. hall of Sheffield Lake New Years eve.

Miss Fern Titus is confined to her home with an injured foot.

The Beach Park Sunday school will hold its Christmas exercises on Wednesday evening.

Mr. and Mrs. Hasbrouck Carpenter of Sheffield Lake spent Sunday with Mr. and Mrs. Arthur Titus.

Mrs. Ray Sucker and Miss Ann Birk spent Monday in Cleveland.

Mrs. Elizabeth Titus is ill at her home.

Mrs. Miles Beebe and daughter Ethel Mae spent Christmas with Mr. and Mrs. Ernest Jameson of Lorain.

Mr. and Mrs. Cen Moore and son Charles and Mr. and Mrs. Carl Payne and daughter Thelma spent Christmas with Mr. and Mrs. Bert Conklin.

BIRMINGHAM

BIRMINGHAM, Dec. 29.—The Christmas exercises and the Christmas tree which was lighted with electric lights were well enjoyed at the Birmingham Reformed Church on Christmas night.

Peter House is busy cutting wood for the farmers.

Mr. and Mrs. H. W. Butcher of Elyria spent Christmas Day with Mr. and Mrs. M. E. Clary and family.

Mr. and Mrs. Adam Horn spent Christmas Day with Mr. and Mrs. John Ives and family at Oberlin.

The Birmingham M. E. Church and the Henrietta German M. E. Church held their Christmas entertainment on Christmas Eve.

Mr. and Mrs. Hubbert Basset and family spent over Christmas with his parents, at Butternut Ridge.

A chicken supper was held at the M. E. church parlors on Tuesday evening.

Miss Minnie Flemings is employed at Elyria.

Several families here have had their houses wired for electricity.

Mrs. Mary Cook was a Christmas shopper in Oberlin, Friday afternoon.

Mr. and Mrs. W. S. Cultrip and son Myron spent Christmas day with Mr. and Mrs. L. A. Andrews and family.

Mr. and Mrs. William Jaeger and family pleasantly entertained as Snday guests, Mr. and Mrs. Harry Slates and family, J. H. Dunn of Oberlin, Mr. and Mrs. Lewis Krieg and family and Mr. and Mrs. Jacob Shwonger and son Warner of Birmingham.

LORAIN AND NORWALK OPEN LEAGUE'S SEASON ON FRIDAY EVENING

LORAIN, Dec. 29.—Lorain high school's basketball team is working out daily in preparation for its first league tilt of the season, with Norwalk high at Norwalk, Friday night.

Lorain high will play its first game on the new Norwalk high school floor. The floor is one of the best school floors in the state and is about the size of Lorain's.

Norwalk is credited with having a fast combination this year and promises to be the same.

Protect Yourself

If you go to the Bank to borrow money, you will be asked to put up security before the loan is made.

If a salesman offers you an investment, do as the Banker does, ask what security is behind it.

Many investors are now lamenting the fact that they did not protect themselves by demanding security.

THE TILLOTSON & WOLCOTT CO.
INVESTMENT SECURITIES
Guardian Bldg. Cleveland

Charles J. Sartor
Elyria Representative, 303 Bank Bldg.
Phone 2886

3 attractions of the Los Angeles Limited

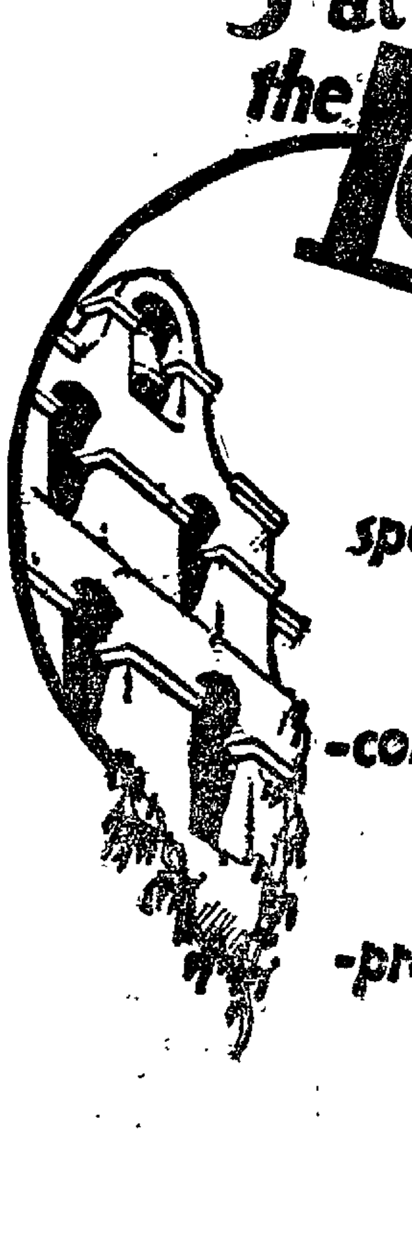

speed!

Again on the fast pre-war basis. To sunny Southern California in less than three days.

-comfort!

All Pullman exclusively first-class train. Every comfort—even a special barber and valet.

-protection!

Automatic electric safety signals; heavily ballasted road-bed and heavy rails.

So you go speedily, comfortably and safely. Here's the schedule:

Leaves North Western Terminal, Chicago, 7:00 P. M. every day. Omaha 8:50 A. M. Arrives Salt Lake City 1:15 P. M. (2nd day). Los Angeles 1:30 P. M. (3rd day).

The Continental Limited—a fine new train leaving in the morning.

Leaves North Western Terminal, Chicago, 10:30 A. M. Omaha 1:25 A. M. Arrives Salt Lake City 8:20 A. M. (second day) Los Angeles 9:30 A. M. (third day.) Pullman, standard sleeper through Los Angeles to Long Beach; observation, standard and tourist sleepers, coaches and dining car to Los Angeles.

For best locations, make reservations early.

For information ask—

Any railroad ticket office
H. E. Saumby, General Agent C. & N. W. Ry. 609 Swetland Bldg., 1010 Euclid Ave Cleveland
W. H. Benham, Gen'l Agt., U. P. System 1204 Swetland Bldg., 1010 Euclid Ave., Cleveland

CHICAGO & NORTH WESTERN
UNION PACIFIC SALT LAKE ROUTE

NewspaperARCHIVE